

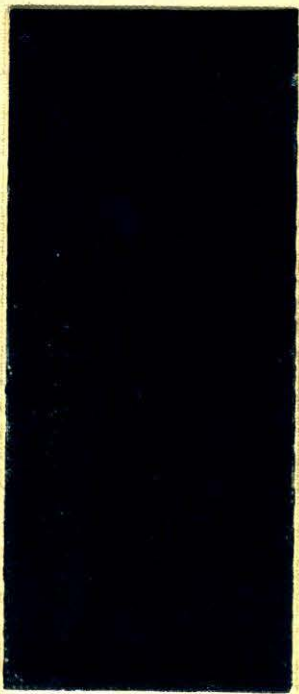

**1968**

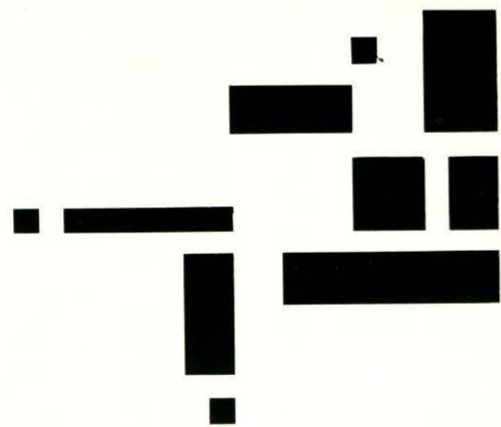

**LION**



# LION '68.

CHELMSFORD HIGH SCHOOL  
CHELMSFORD, MASS.





Chelmsford High is . . .





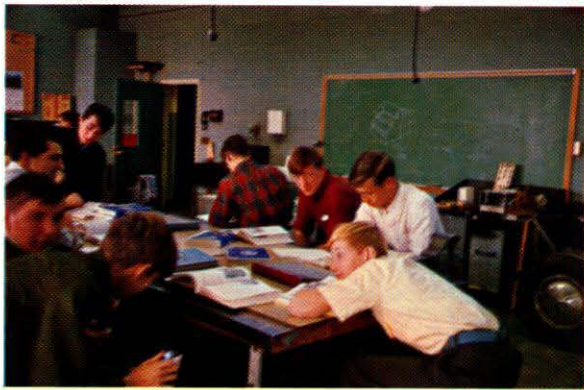
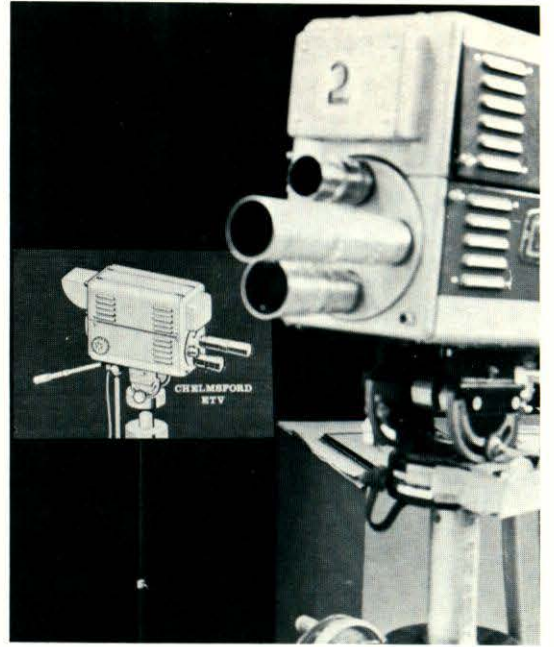

training your hands  
to express your mind

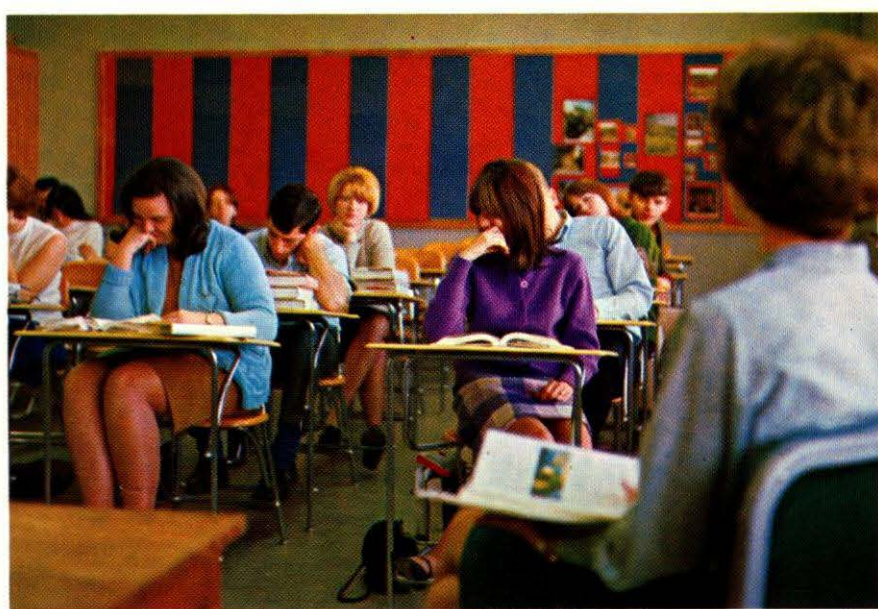





working together  
toward a common goal



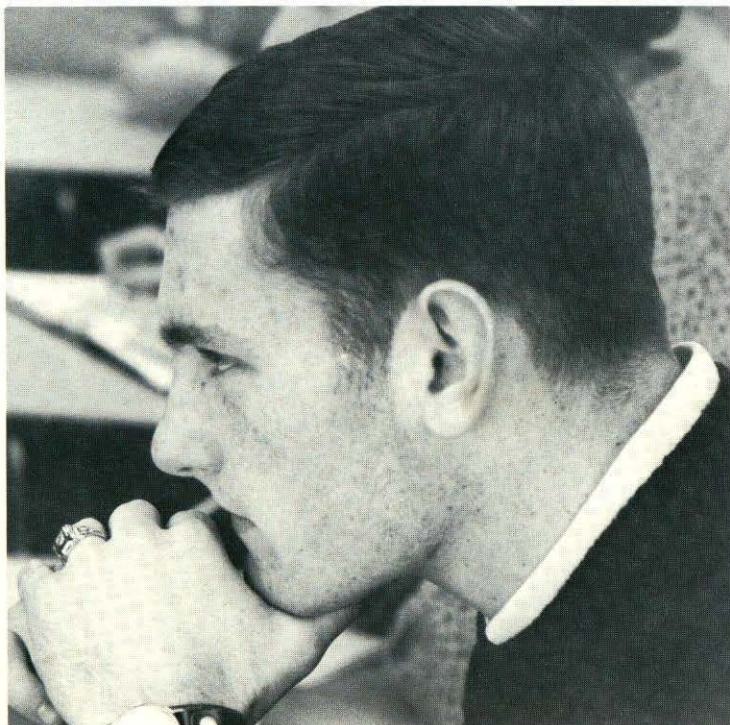
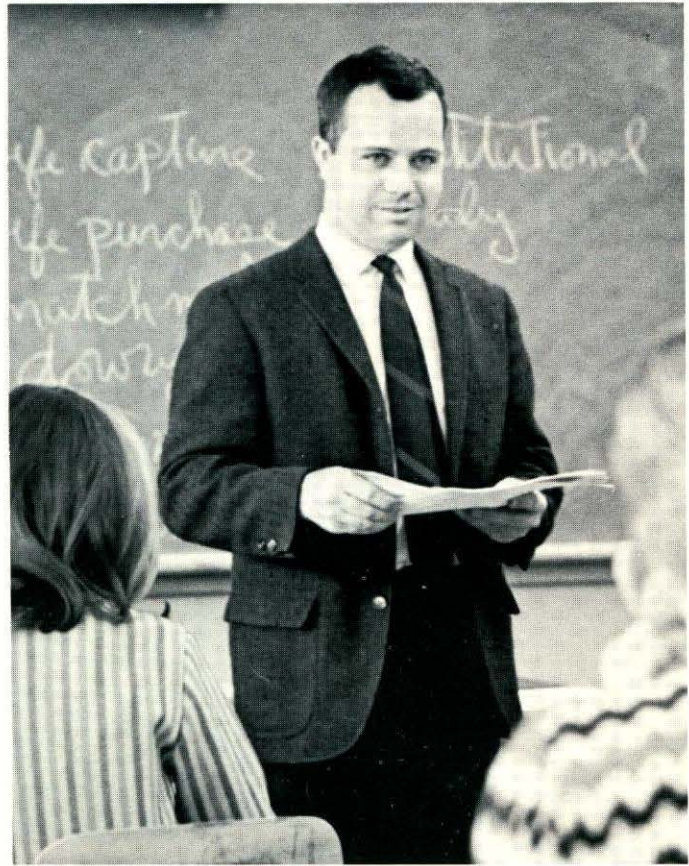
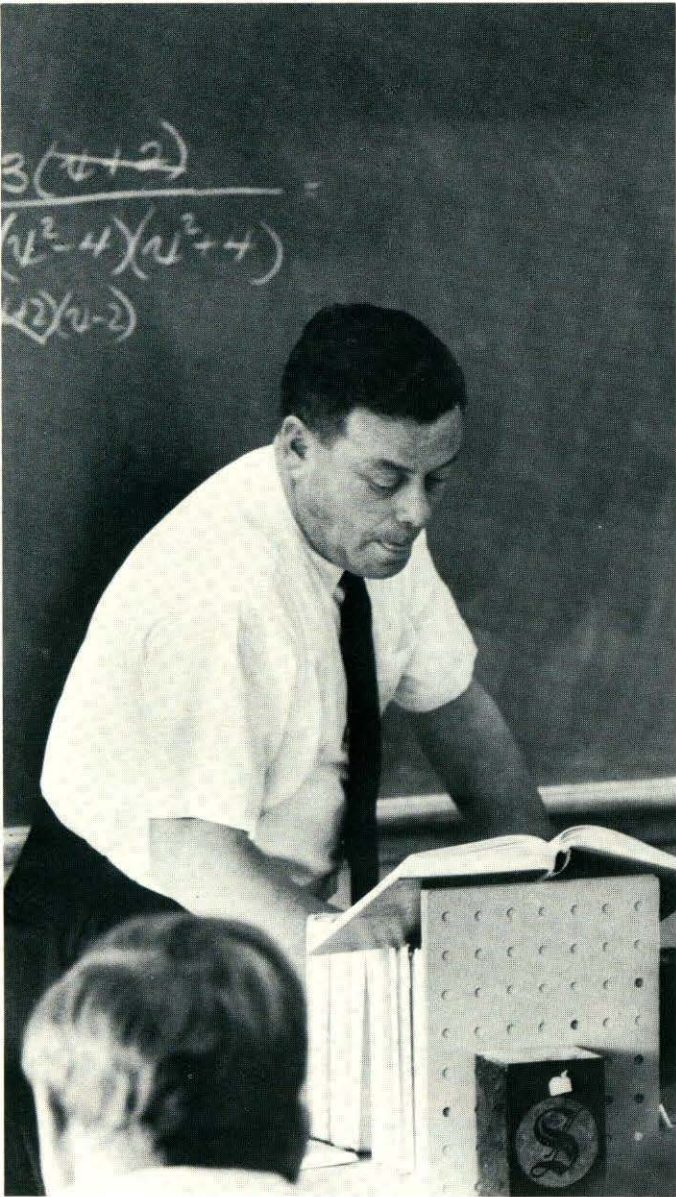

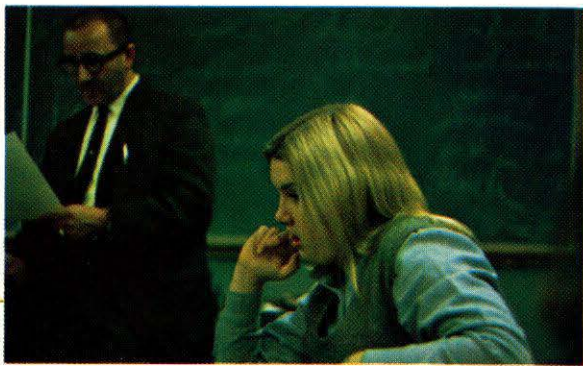

life with many facets

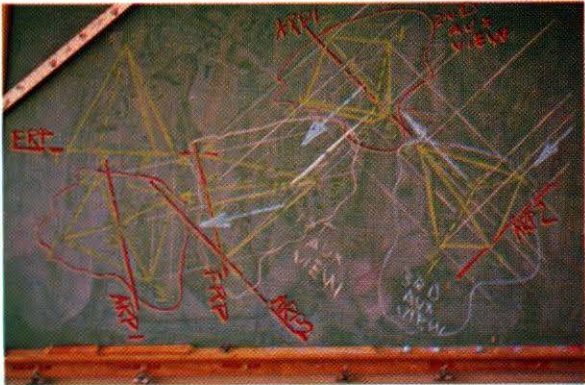

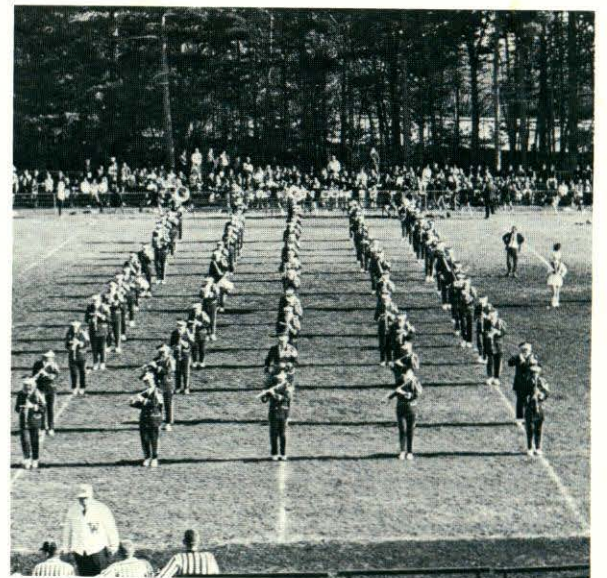
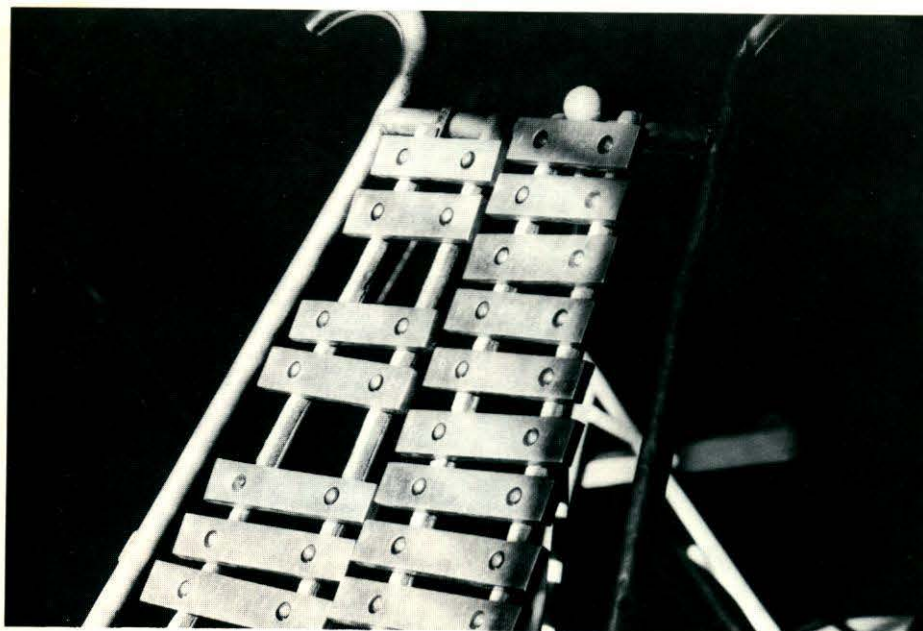

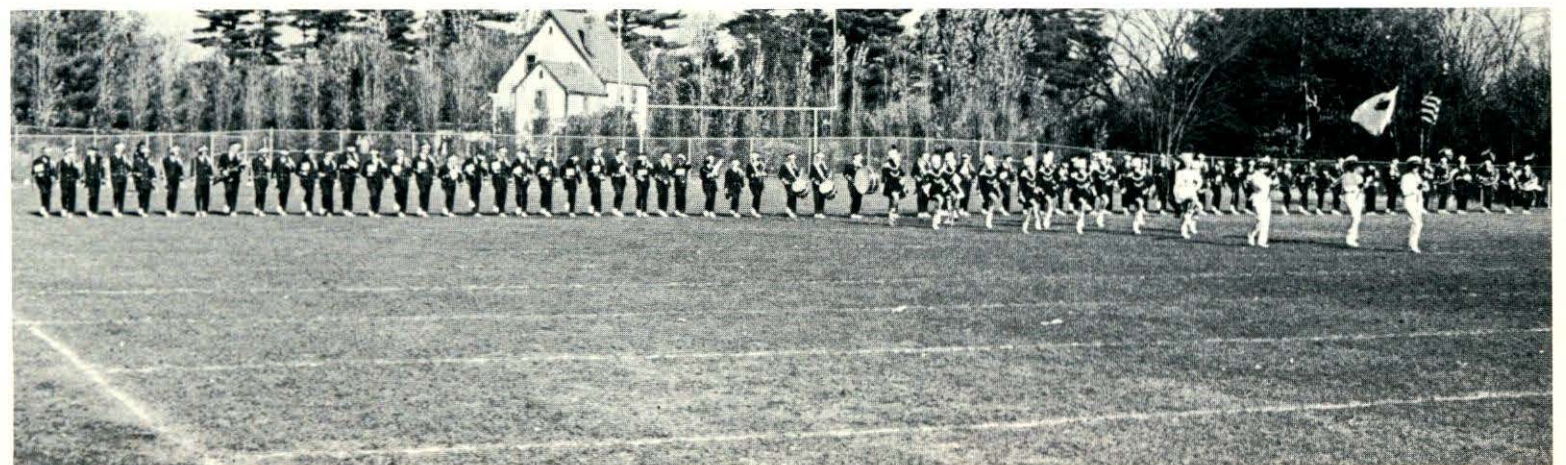

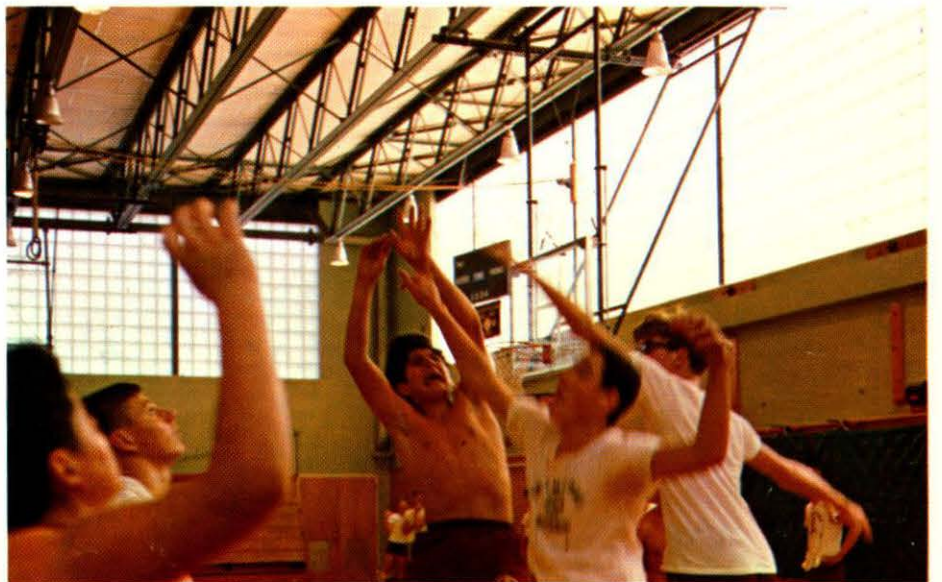







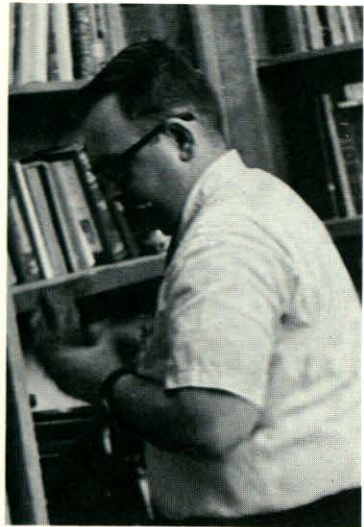

## dedication



*Speak, it's your dime...* inspires scientific achievement...  
*Course you have to do a science project...* genuinely interested  
in helping... *Surely you must know the formula for hydro-*  
*chloric acid by now...* for understanding where it's at... *Did*  
*you happen to notice today's lunch?...* a leader in his classroom  
and in his department... *Okay, herd, keep it down...* for these  
reasons we dedicate the 1968 Lion to:

R. DANIEL BENNETT



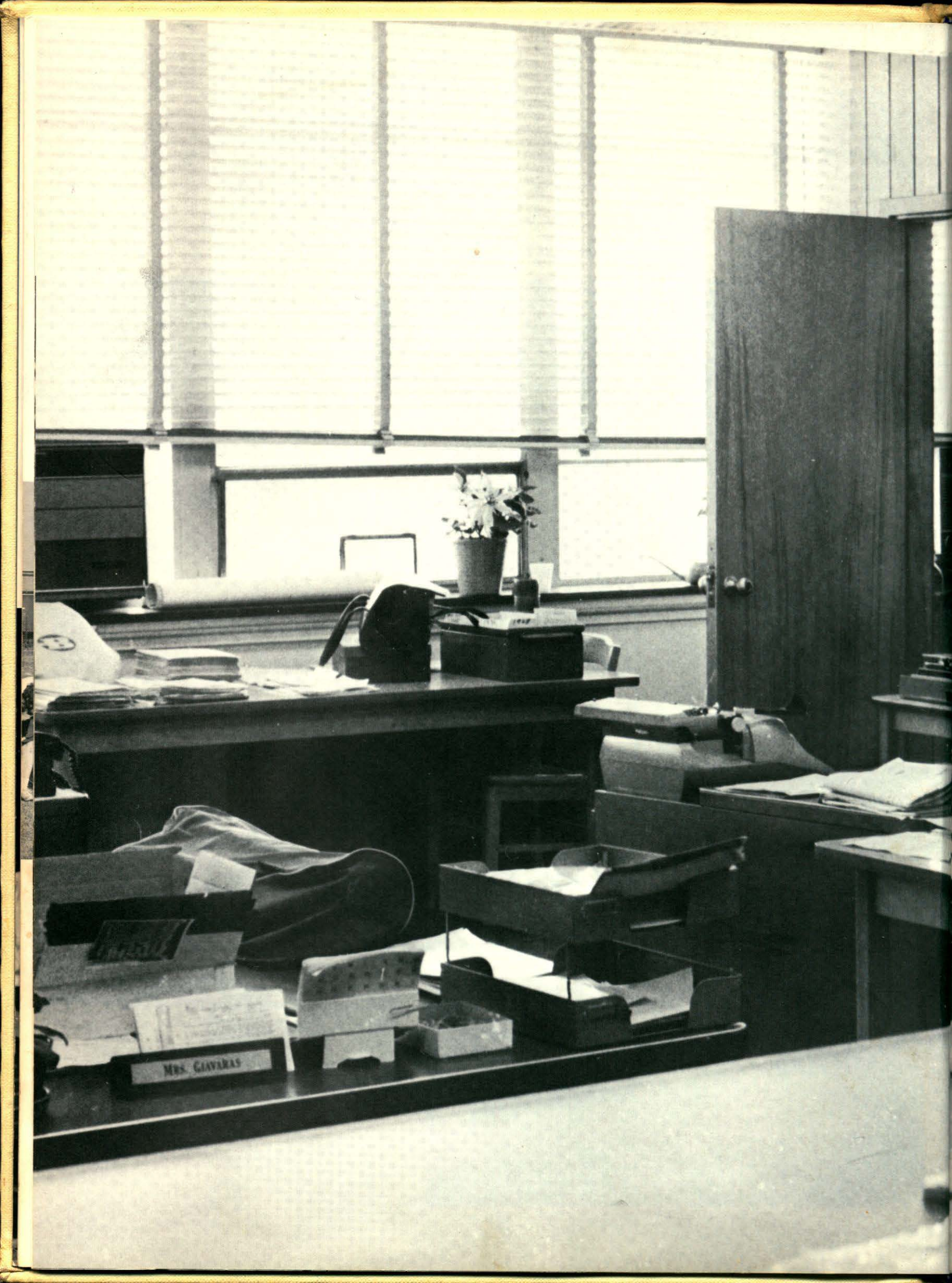

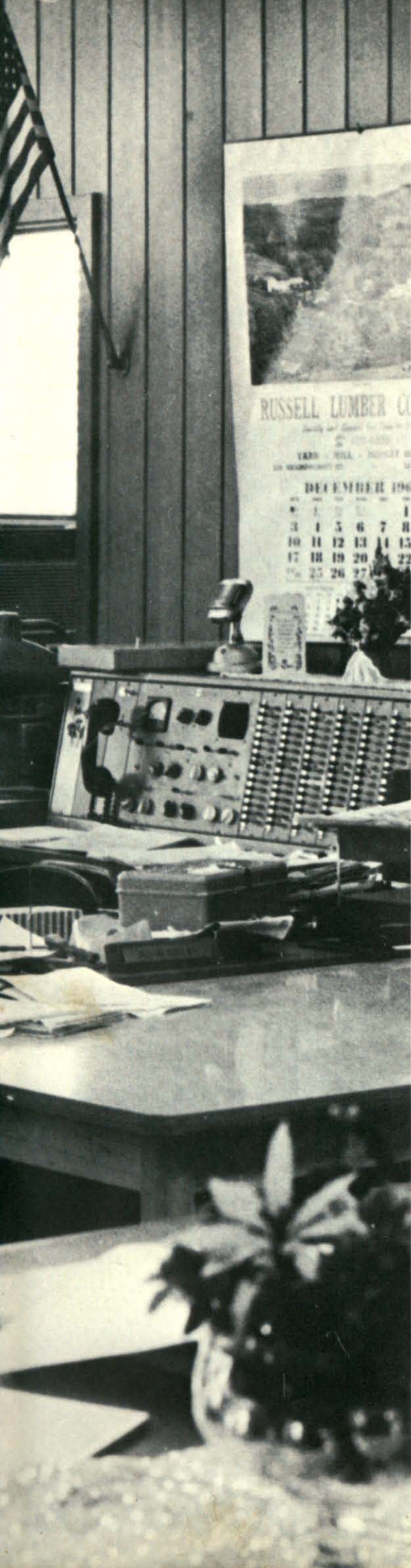

administration  
and  
faculty

managing problems of  
rapid expansion . . .



Dr. Thomas Rivard  
*Superintendent of Schools*



Frederick G. Bardsley  
*Assistant Superintendent of Schools*

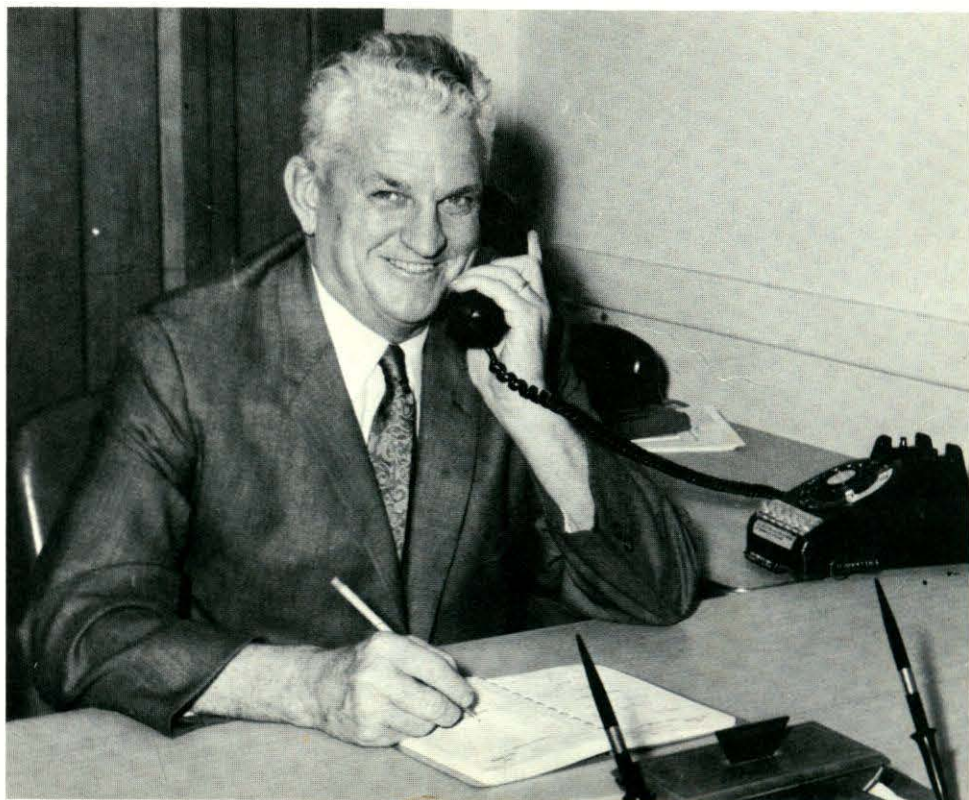

John T. Conrad  
*Principal*

administration



Richard Stephenson  
*Administrative Assistant*



C. Edith McCarthy  
*Vice Principal*



Mrs. M. Griffin, Mrs. M. Giavaris, Mrs. K. MacMillan, Mrs. E. Hood



BACK ROW: Mrs. E. Alenduff, Mrs. L. Morang, Miss J. Reen, Mrs. F. Stedronsky, Mr. B. Chadwick, Mr. E. Carpenter, Mr. F. Donovan, Mrs. J. Cyr, Mrs. J. Olney, Miss M. Watts, Mrs. J. Benshoff, FRONT ROW: Miss K. Gavutis, Mrs. B. McCoy, Miss M. Kinnen, Miss M. Fried, Miss J. Cusick, Mrs. H. Poland

specialists in the communication arts . . .

english



broadening the scope  
of international  
understanding . . .



Miss Zilli joined the teaching staff late in January.

## foreign languages



BACK ROW: Mrs. M. Hirsh, Mrs. N. McDougal, Miss C. Booth, MIDDLE ROW: Mrs. J. Olney, Miss T. Pellitier, Mrs. A. Fedus, FRONT ROW: Mr. D. Boucher, Mrs. E. Zajde, Miss C. Chouinard

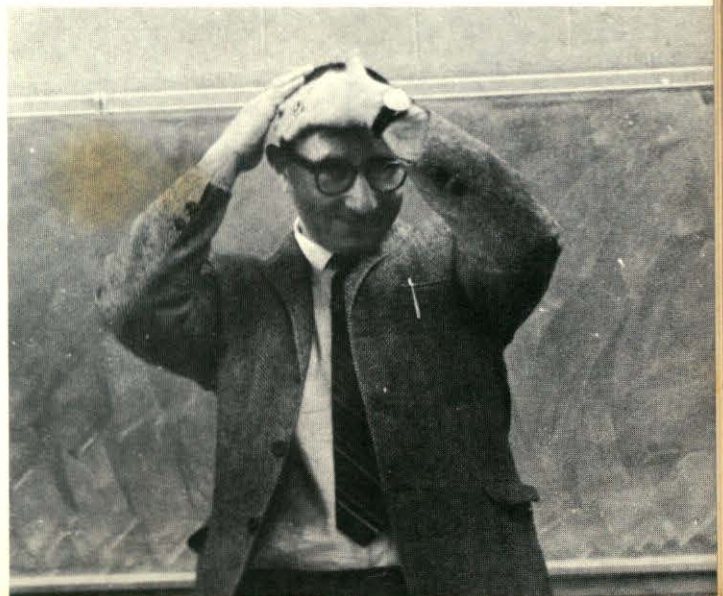



experimentation leading to

the thrill of discovery . . .

science

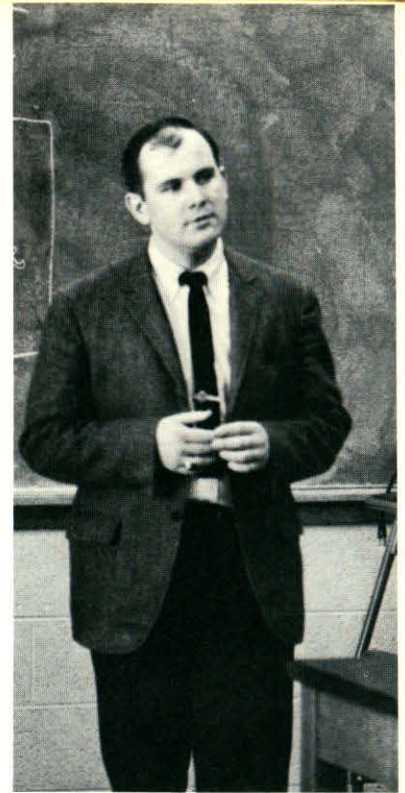

Mr. Queenan



Mr. R. Luce, Mr. P. Murphy, Miss Schmeigel, Mrs. M. Corcoran, Mr. J. Killelea, Mr. J. Prescott, Miss V. Zink, Miss E. Evans, Mr. R. Sorenson, Mr. T. Forsely, Mr. R. Wadlegger, Mr. J. Jarema, Mr. R. D. Bennett

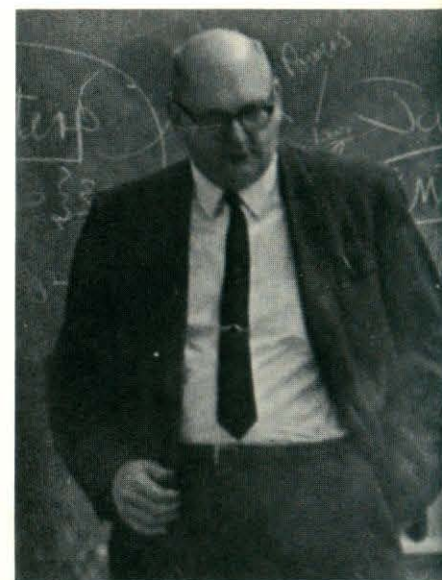
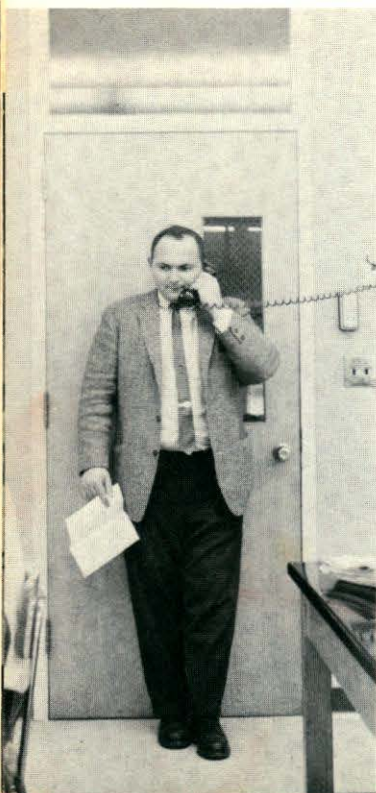



FRONT ROW: Mr. R. Conway, Mrs. C. Farrar, Mrs. M. Carey, Miss K. Harrington, Mr. R. Bernier, BACK ROW: Mr. J. Sargent, Mr. S. Blanchard, Mr. B. Thomson, Mr. R. McCaffrey, Mr. J. Ford

the mystery of numbers unraveled . . .



STANDING: Mr. J. Harwood, Mr. J. MacLaughlan, Miss C. Botana, Mr. D. McPhelim, Mrs. K. Berwick, Mr. D. Kerry, Mrs. E. Fletcher, Mr. E. Quinn, SEATED: Miss S. Giavis, Mr. J. Dunigan, Mr. P. Melchiono

historical views on culture . . .

social studies



an introduction to business procedures . . .

## business



SEATED: Mrs. D. Sexton, Mrs. S. Hardy, Miss P. Skandalis, Mrs. E. Maynard, STANDING: Mr. E. Bent, Mrs. M. Conant, Mr. G. Betses

designs for the future . . .

## guidance



Mr. P. Hoar, Mrs. N. Graham, Mr. E. Balcom, Miss M. Hehir, Mr. W. McNamara

Mr. W. Brinkley



Mr. M. Enis

developing individual gifts . . .

**fine arts**

Mr. W. Berry and Miss A. Simmonds





Nurses—Mrs. H. Jewett and Mrs. M. Heroux

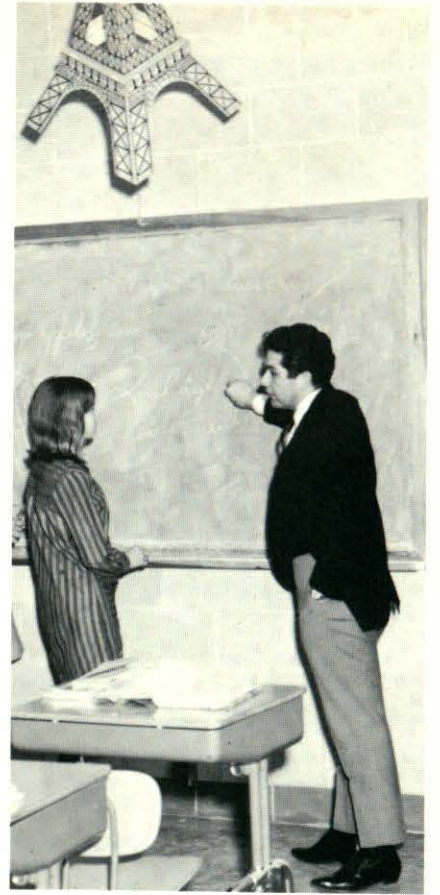

Mr. A. Timowicz



Physical Education— Mr. T. Eck, Miss M. Sullivan, Mr. G. Schrock, Mrs. N. Edwardsen, Mr. R. Cummings



Mrs. C. Shrock

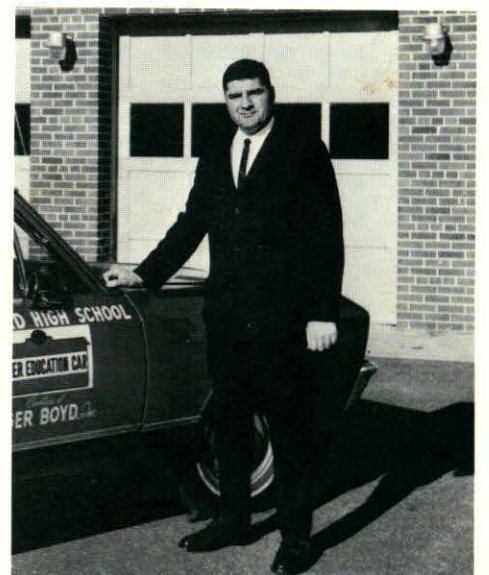

Driver Education— Mr. G. Klesaris



Household Arts—Mrs. G. Bowles and Mrs. N. Ovitt



Mrs. M. MacDonald



Industrial Arts—Mr. W. O'Connell, Mr. F. Place, Mr. K. Heath, Mr. J. LeClare, Mr. B. DiNatalie, Mr. B. Bell, Mr. P. Finnerty



T. V. Production—Mr. E. Zides, Mr. H. Weitemeyer, Mrs. A. Rooney, Mr. J. Stanewicz, Mr. F. Seymour



Mr. F. Turner



Mr. D. Graves





class





President  
Richard J. Sterling



Vice President  
Edward O. Tabor

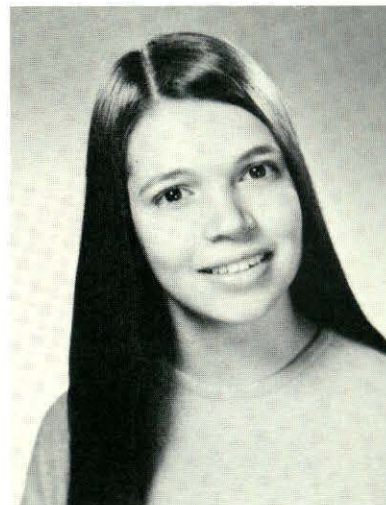

Secretary  
Colette T. Lemire



Treasurer  
Janice C. Roper



Student Council Representatives:  
Mary Craven, Paul Craven



*But why weren't you at the meeting last night? It's been on the bulletin all week! . . . always there to offer their help in our activities . . . I know they want more but we've run out of everything—'cept beans! . . . the kind of guidance we needed through four years at CHS . . . Is this all the committee that showed up? . . . always took an interest in our successes and our failures . . . You wash the cars; the money will be safe here with me! . . . genuine concern for our growth as individuals . . . Five pounds of sugar in the cole slaw? . . . our liason with the Authorities . . . I really think it will look more realistic if we do it this way! . . . mainstays of the Senior Class*

## senior class officers and advisors





Richard A. Adams

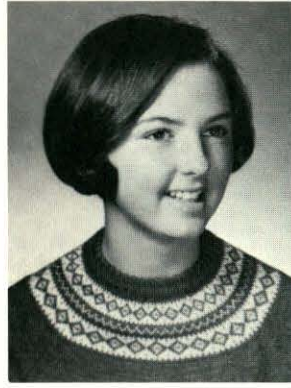

Donna E. Adie

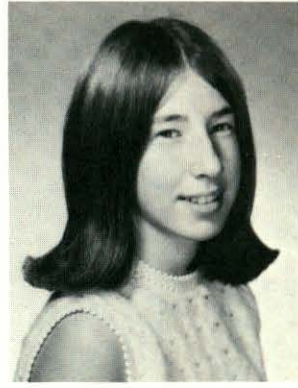

Cynthia B. Allum



Geoffrey E. Almeida



Blair R. Altemus

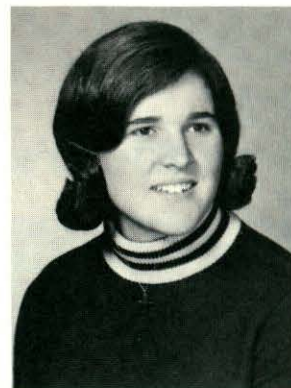

Brenda P. Antonelli



Joseph R. Armstrong



Donna J. Atwood



Jeanne R. Auger



Gary E. Beaulieu



Charles A. Balch



Alan J. Baldwin



Margaret A. Banakos



Beverly A. Baran



Barbara J. Barris

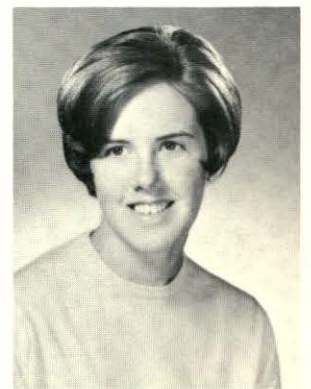

Julia A. Barrows

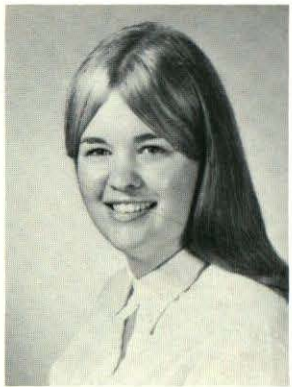

Diane M. Beaudet



Peter G. Beaudry



Gail A. Beauregard



Lawrence P. Belodeau





Patricia A. Bergeron

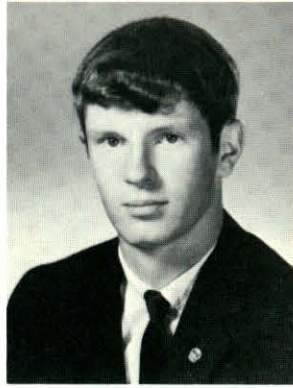

Richard A. Bergeron

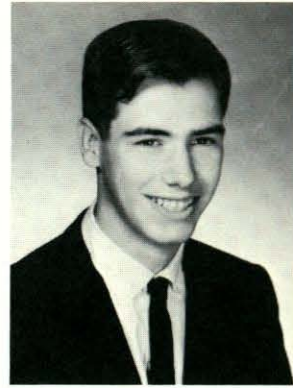

Robert C. Bir



Barbara J. Blecharczyk



Stephen Boddy

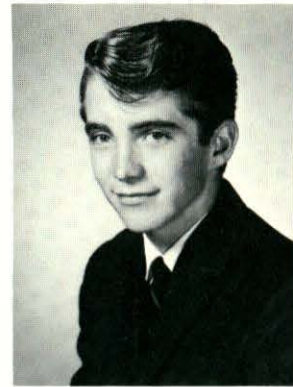

David L. Boddy

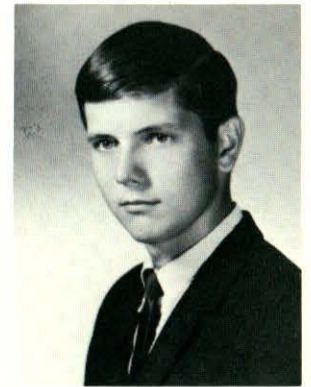

Stephen L. Boegel



David L. Boisvert



Dennis N. Brake



Bonnie R. Britt



Kathleen T. Britton

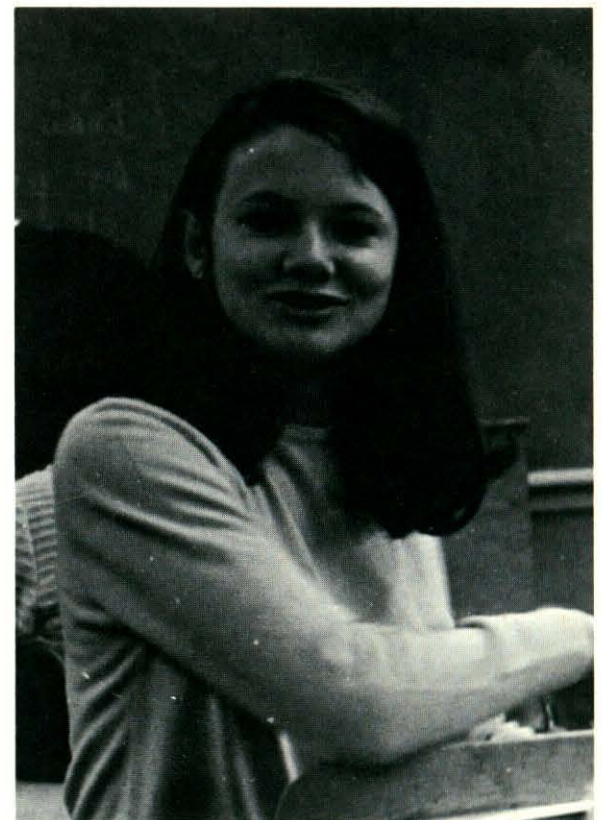



Richard M. Brouillette



Daniel H. Brown



Hazel E. Buckingham

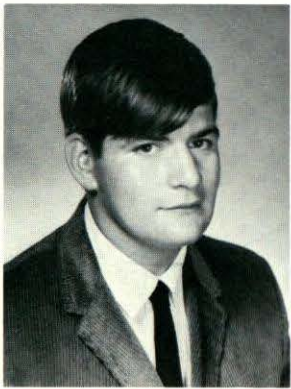

John F. Burt



Charlene E. Burton



Lynne R. Butterfield



Michael R. Buxton



Elaine M. Cabana



Joan R. Cafiso



Joseph G. Callahan



Michael E. Callahan

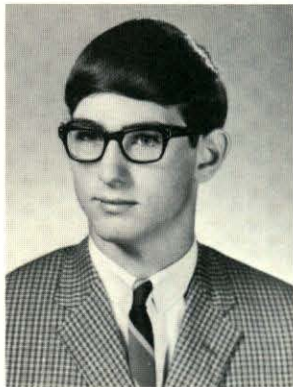

Stephen R. Callahan



Donald J. Camacho



John B. Campbell

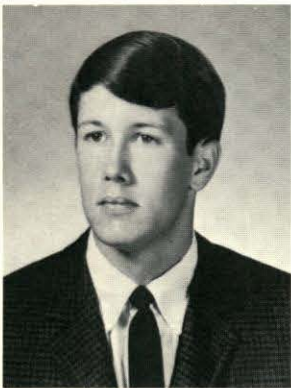

Philip E. Campbell



Richard A. Campbell



Larry M. Carpenter

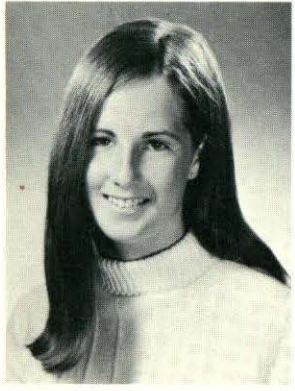

Janice M. Carragher



Celeste A. Carrington

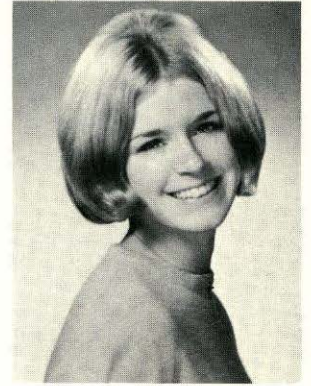

Cindy B. Carrington



Robert M. Casaubon

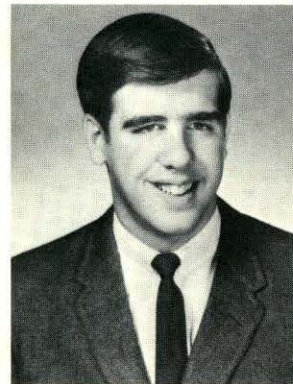

Mark A. Chandonnet

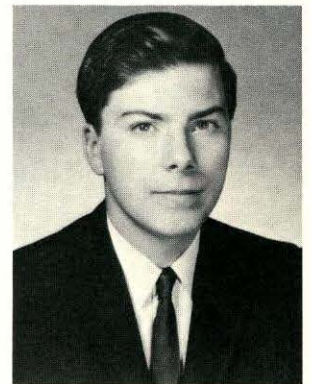

Bruce D. Chase

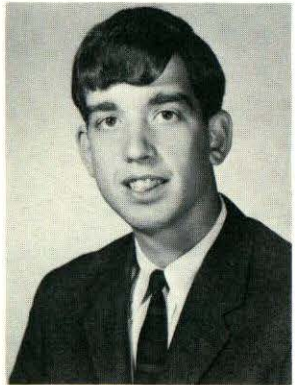

George T. Chianis

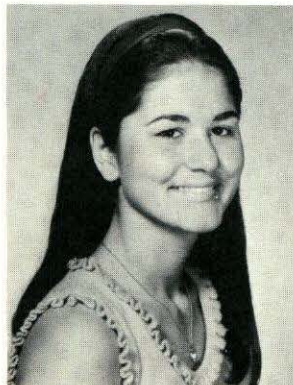

Victoria A. Chiungos

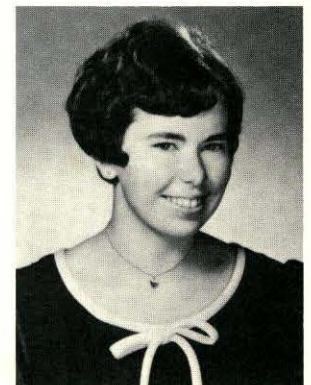

Kathleen G. Clancy

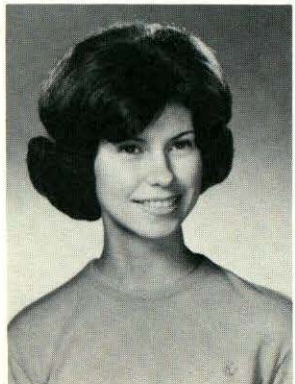

Ann M. Clarke



Jamine R. Clarke

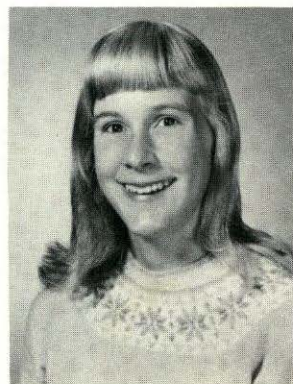

Louise Clayton

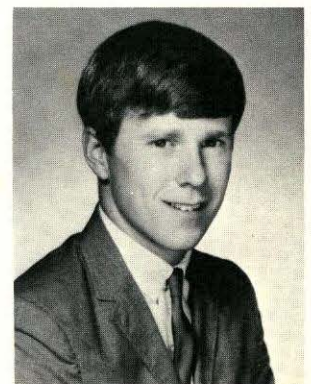

Edward P. Cleary





Michael J. Confort



Alison B. Connell



Alan W. Cook

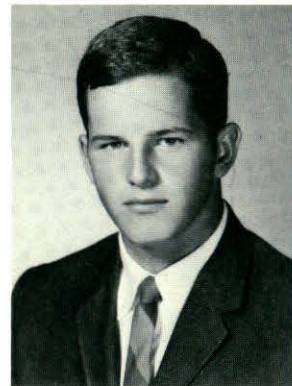

William M. Cooke

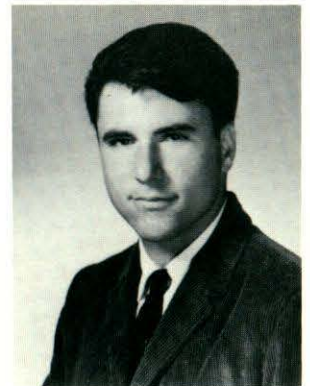

Michael A. Cordeiro



Susan L. Cormier



Charles V. Costa



Mary A. Craven



Paul F. Craven



Ann M. Crockford



Mary Cronin



Timothy J. Cronin

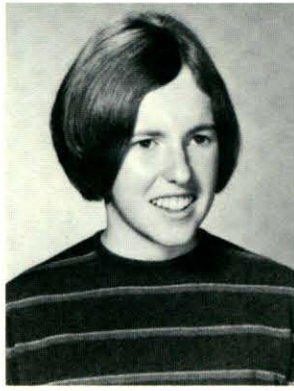

Beth E. Cunningham



Nancy T. Cutrumbes



Kathleen T. Cutter



Christine V. Dahlgren



Patricia F. Dalton



Ronald L. Daneau



Beverly A. Daughraty



Joanne Daughraty



Thomas A. Davidson

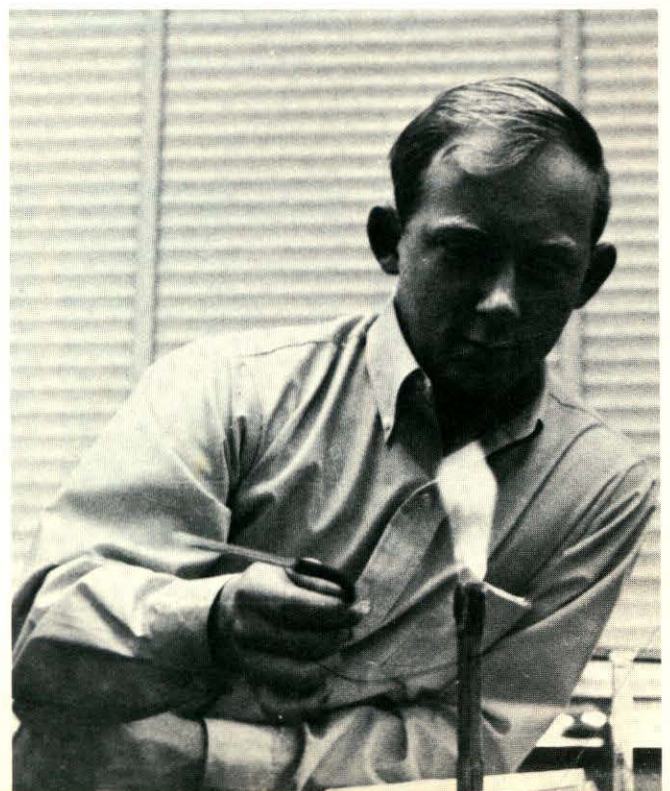

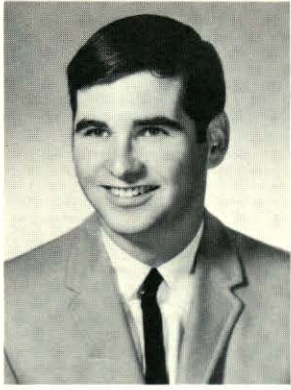

Peter F. Decker



Steven V. Depoian

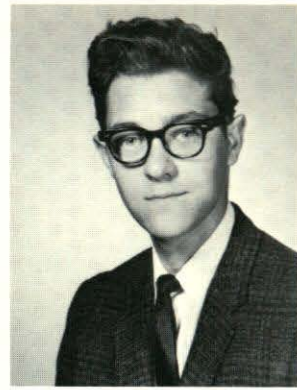

Philippe J. Descoteaux



Heidi Desilets

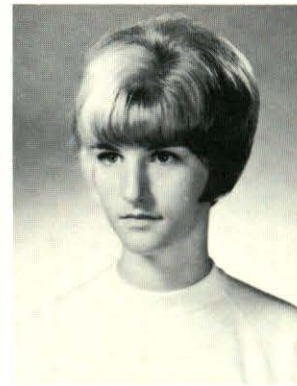

Penny A. Detrick



Françoise De Vos



Nancy M. Dionne



Norma J. Donovan



Deborah L. Dorsey



Monica A. Dorsey

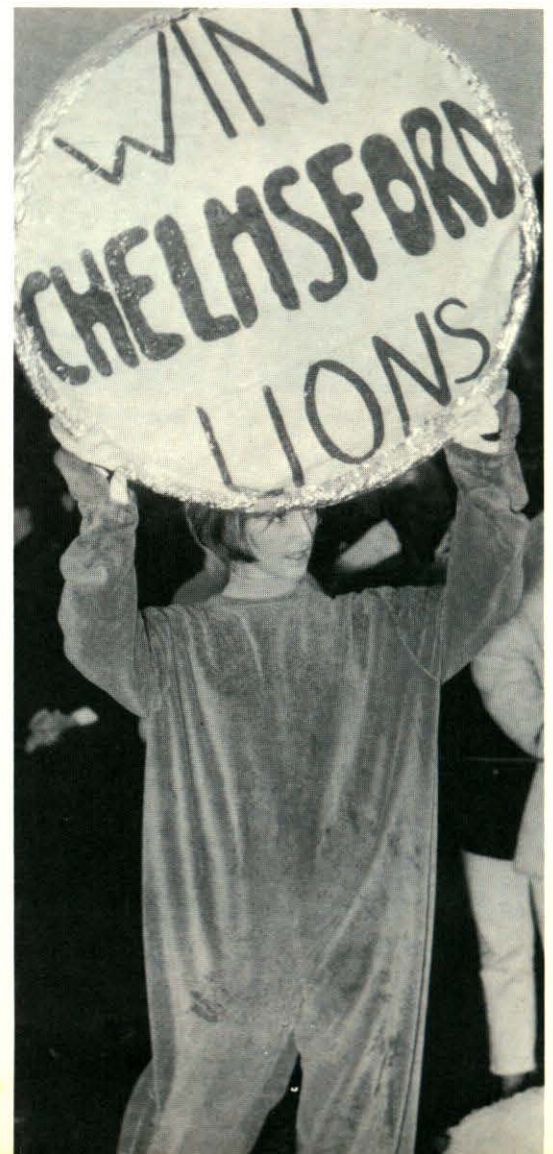



Philip H. Dotten



James A. Doughty

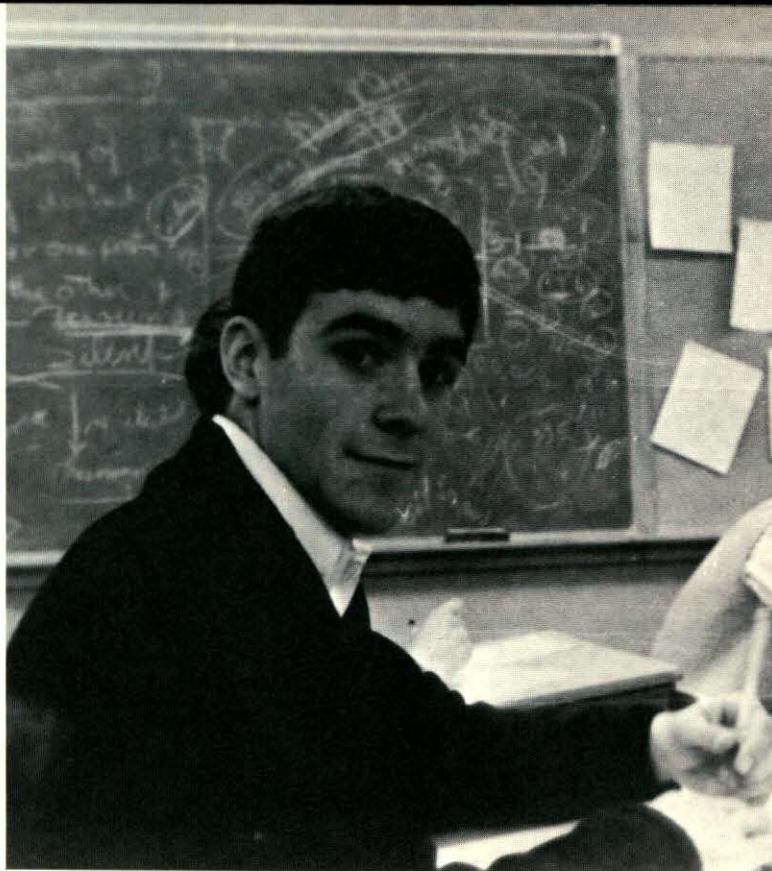

Robert S. Dubreuil



William P. Ducharme



Ronald D. Dudevoir



Edward R. Duffin



Bruce T. Dural

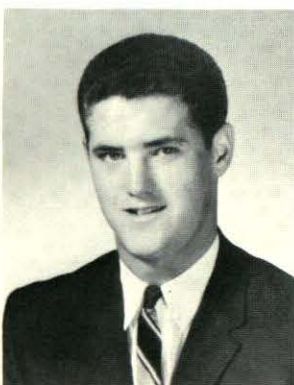

David R. Eacrett



Christine A. Eaton



Robert E. Ennis

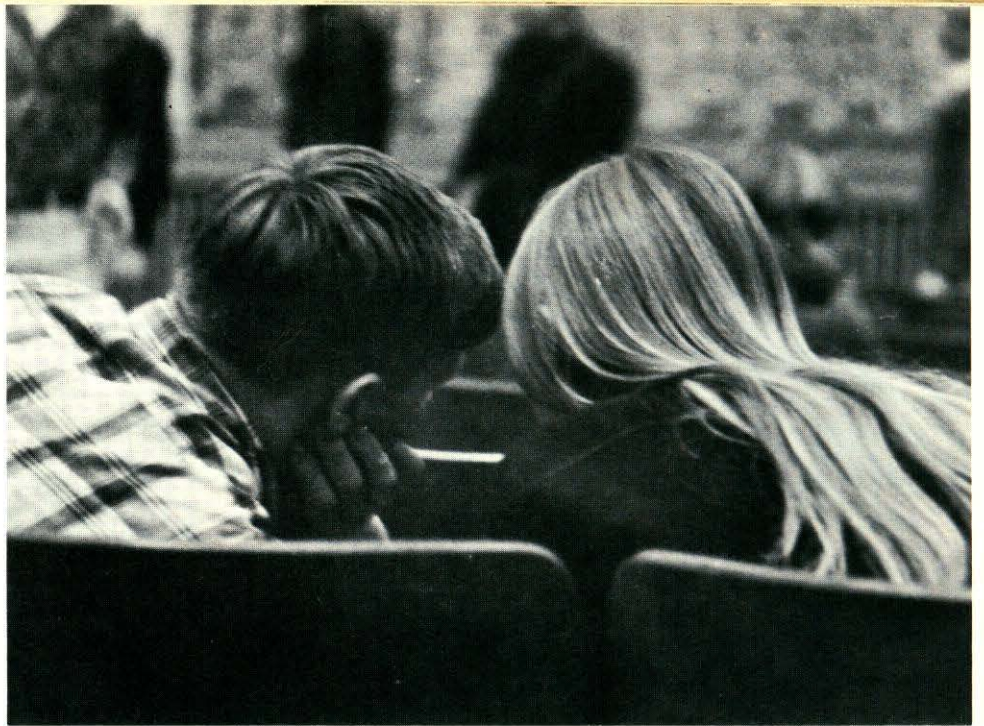

D



Elizabeth A. Fabbri



Joanne Fantozzi



Sandra M. Fantozzi

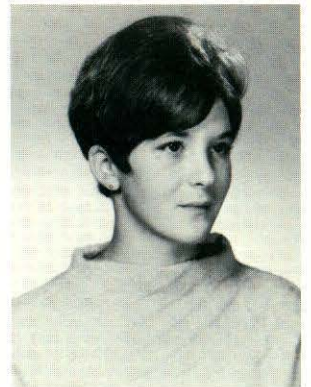

Kathryn A. Fennell



Mark P. Field

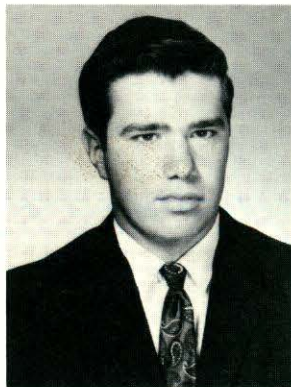

Arthur D. Findlay



Alana E. Finneral



Harold F. Firth



Joan L. Flanagan



John E. Fletcher



Anne E. Flitcroft



Joseph A. Floria



Martha A. Forbes



Linda J. Forester



Gail E. Forty



Richard L. Fournier

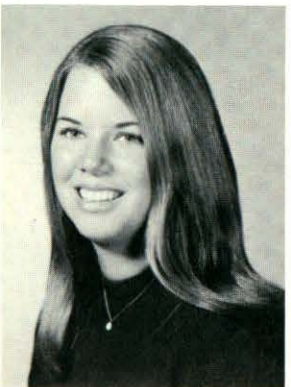

Pamela C. Frank

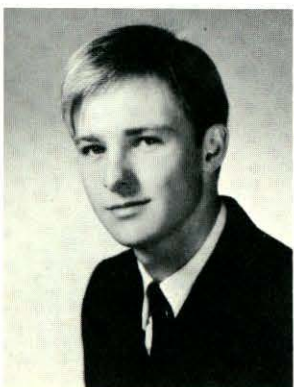

John C. Fuller



Steven C. Gandy



Sandra J. Gardner



Diane F. Gaudette



Kevin E. Gaudette



Brenda J. Gauthier



Bruce Gayzagian



Deborah L. Geoffroy



Glenna A. Germann

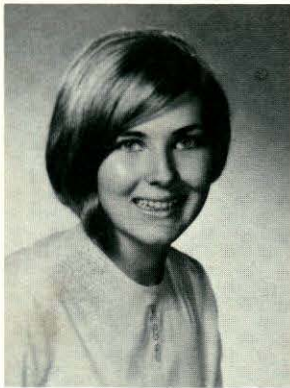

Nancy C. Gerry

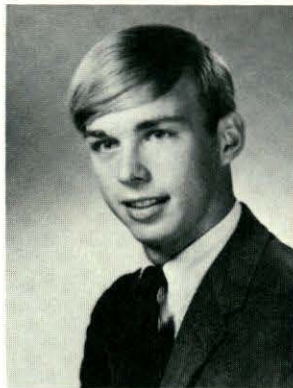

Edward F. Giampietro



Robert R. Giddis



Maria E. Gigliotti

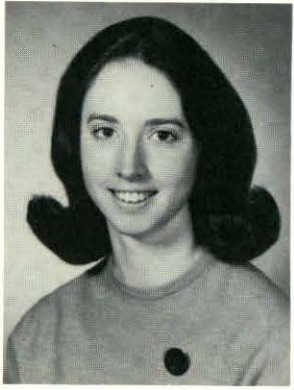

Judith I. Gill



Robert J. Gill



Richard F. Gillaspie



Ann T. Glancy



Robert A. Glew

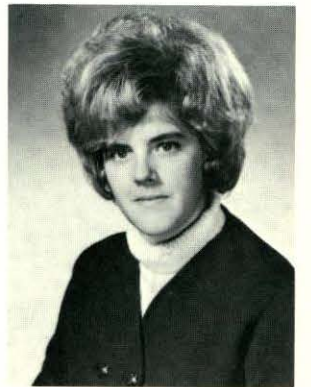

Diane J. Gnospelius

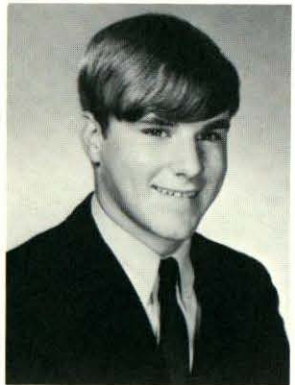

Timothy A. Good



Robert L. Gorman



Nancy M. Gower



Rita M. Gower







Audrey L. Grand



William F. Grant

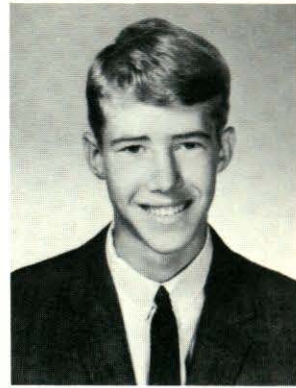

Glenn D. Greenhalgh



Christine A. Griffin



Mary G. Guaraldi



Regina F. Guaraldi

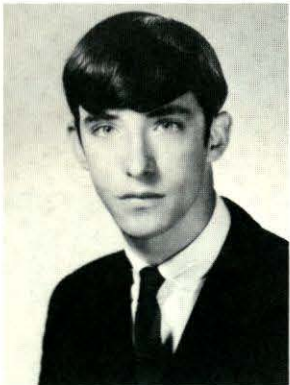

Alan M. Guenard



Charlene D. Hand

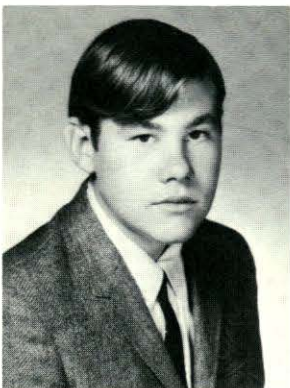

Arthur A. Hansen



Raymond E. Harmon

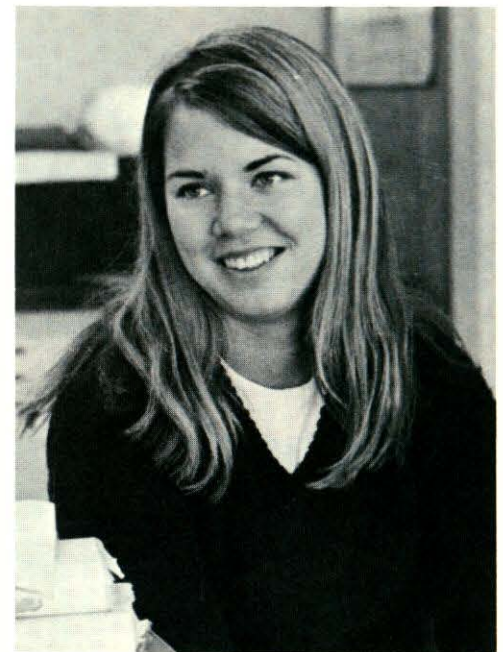



Linda M. Hennessey

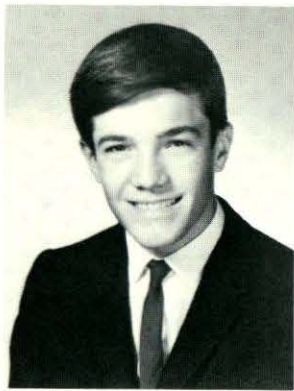

James R. Hennessey



Stephen B. Henry



Gary W. Hepburn



Charles R. Hillman

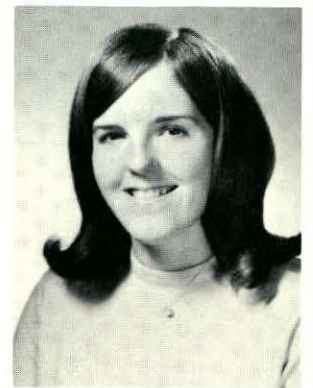

Betty J. Hulick



Robert W. Humbarger



Marcia L. Hunt



Wayne M. Hunt

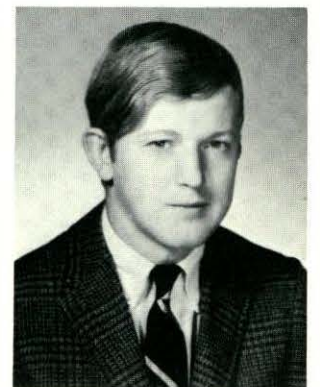

Carl M. Husted



William G. Ingham

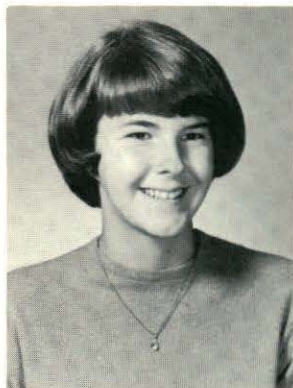

Patricia Jacoby



Erwin E. Jalbert



Pamela M. Johnson



Stephen P. Johnson



Mary Linda Jones



Gregory Jordan



Gerald R. Jussaume



Paul J. Kaminski

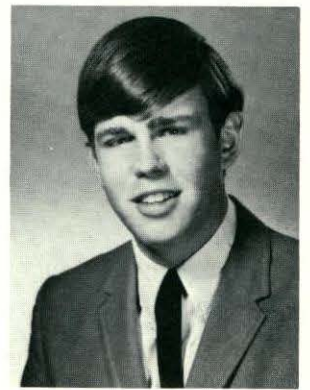

Michael J. Kasilowski

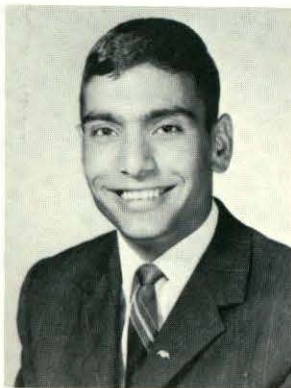

Mohammed Husin Katiby



Darlene D. Kelley

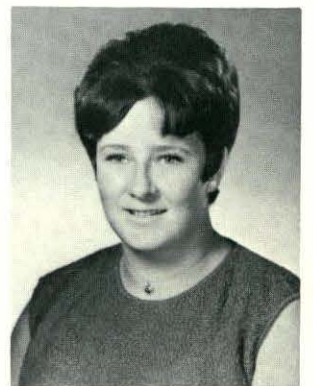

Jean M. Kelley



John R. Kelly



Dennis M. Keohane

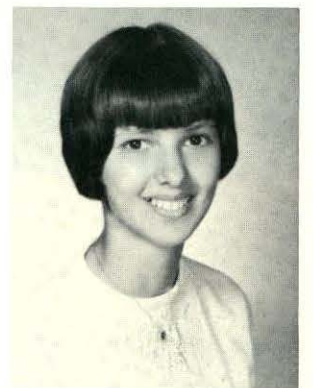

Evelyn N. Kinton

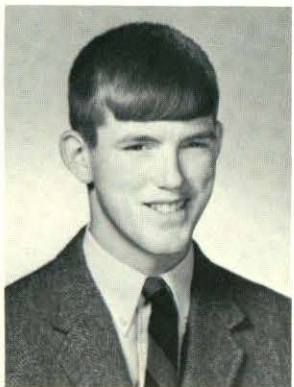

Walter L. Kivlan



John B. Knapp



Donna J. Knight



Susan D. Knisley



Robert M. Koerner



Kathleen Krasnecki



Barbara La Belle



Jean R. Lajoie



Kathleen A. Lambert



Charles N. La Rock



Anne M. La Touche

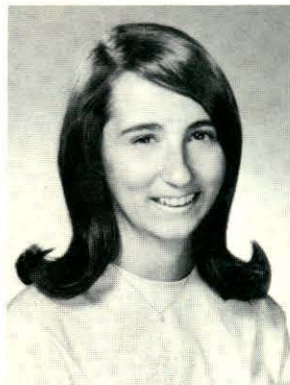

Julie A. Laughlin

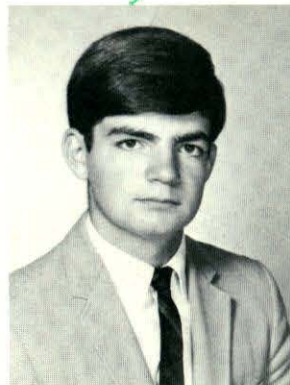

Jeffrey A. Leman



Linda M. Le Masurier



Anthony G. Leone

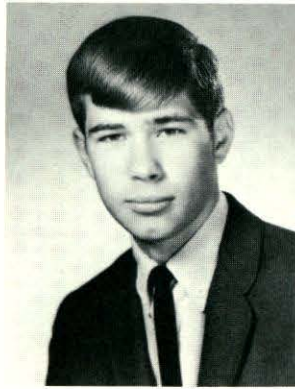

Charles W. Lewis



Maureen P. Lohnes



Lois A. Long



Maureen E. Lynch



Steven C. Lynch



Mary Beth Mack



Stephen A. MacLean



James B. MacPhail

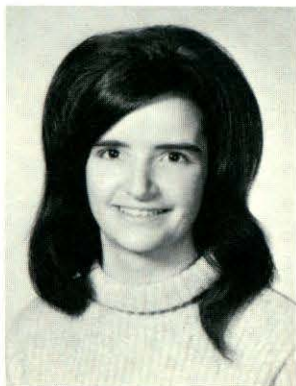

Brenda R. Maguire





Linda R. Maguire



Sharon R. Maguire



James J. Mahoney



Susan J. Maloney

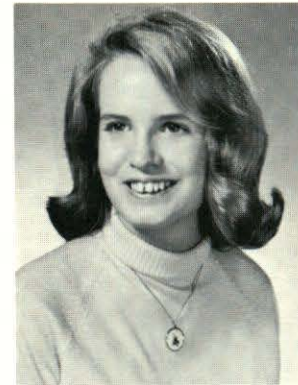

Beverly G. Mann

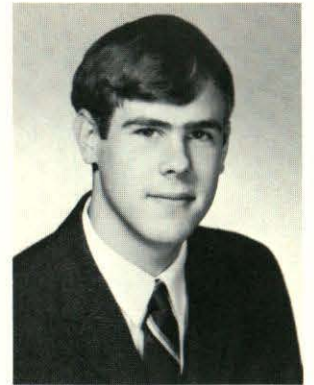

Brian J. Marchand



Warren E. Marr



Sandra J. Marshall



Bruce D. Mason



James B. Matthews



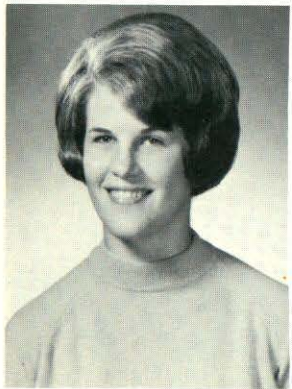

Shirley J. Maynard

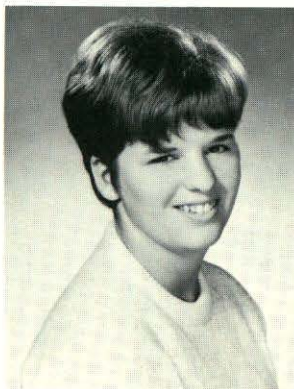

Maureen D. McCabe

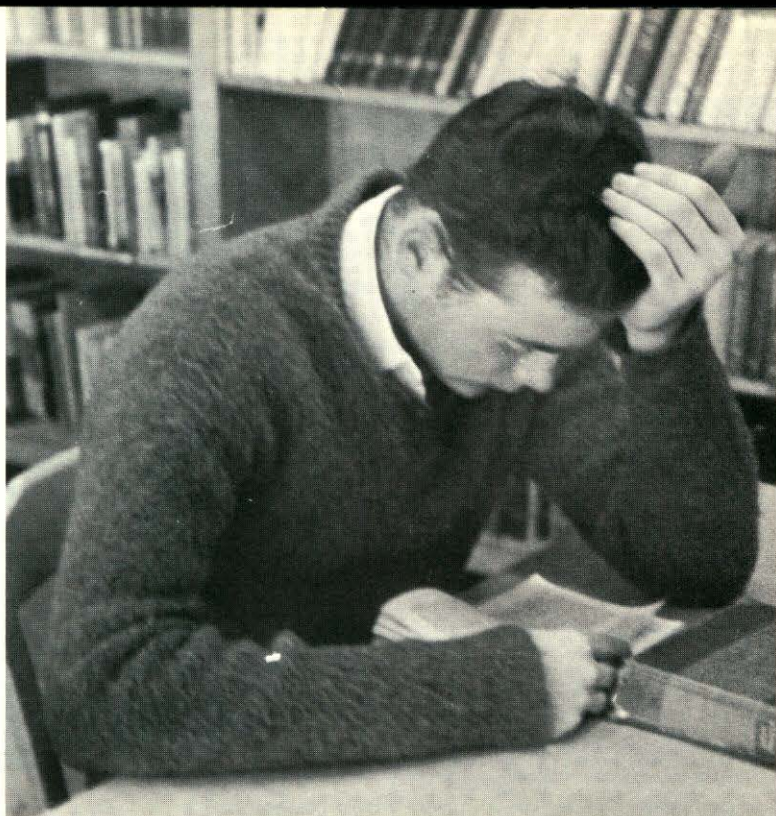

Jeanne McCarthy



Brian L. McDonald



Paul R. McEnaney



Kevin J. McGillicuddy

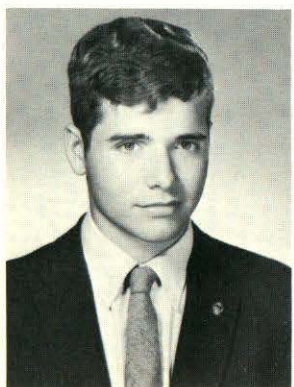

Paul H. McGrath



Ellen L. McIntosh



John D. McNutt



Philip E. Medico



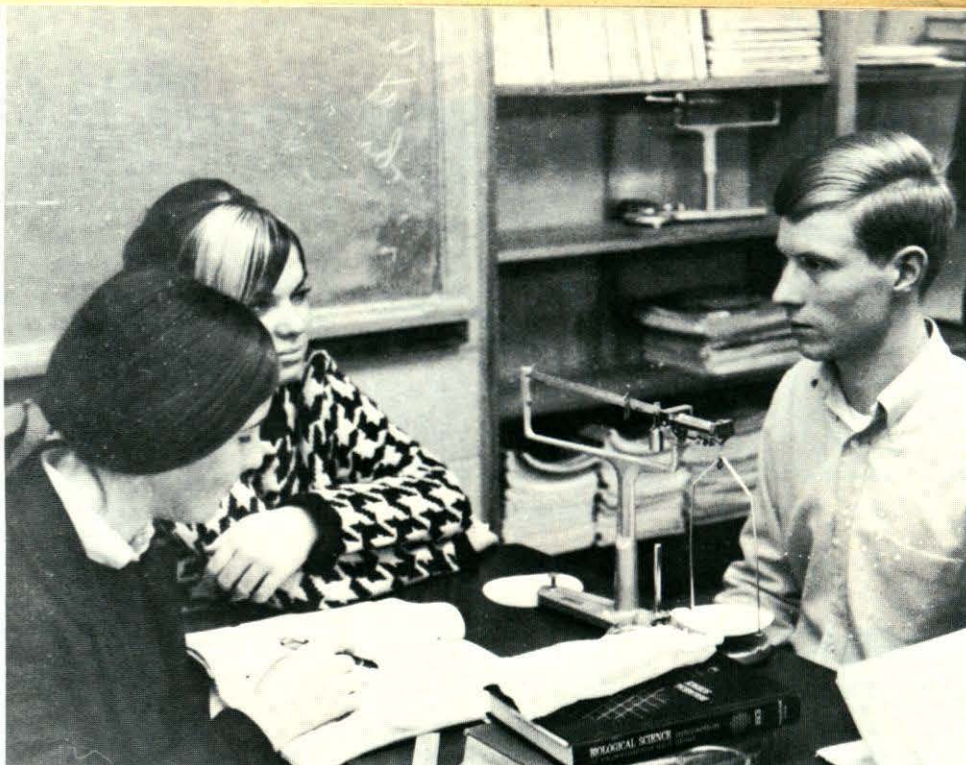

Mary Jane Mellor

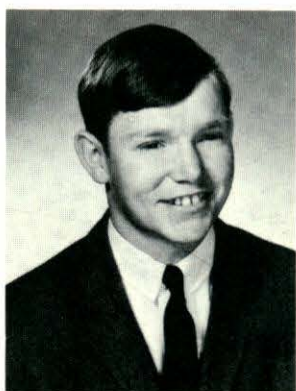

David A. Merrill



Dyanne Metropolis



Laurel Miller



Leah E. Miller

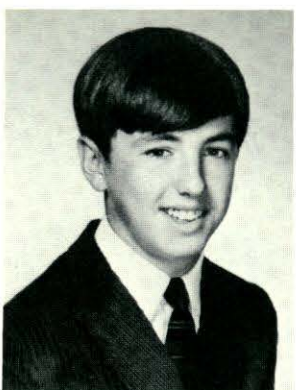

Richard J. Miller

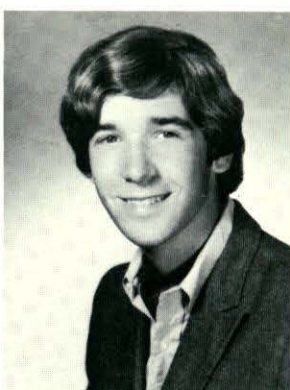

Warren F. Miller



Jane C. Monahan

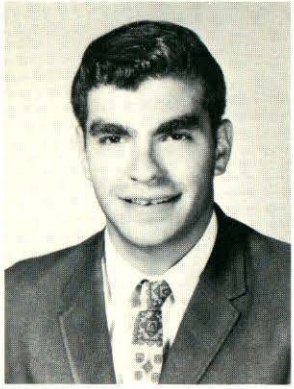

Joseph S. Montuore



Patricia E. Moore

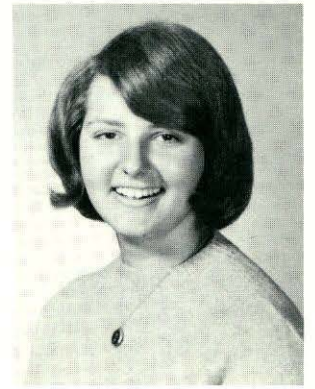

Judith A. Moreno



Cheryl A. Morrell



Douglas W. Moseley

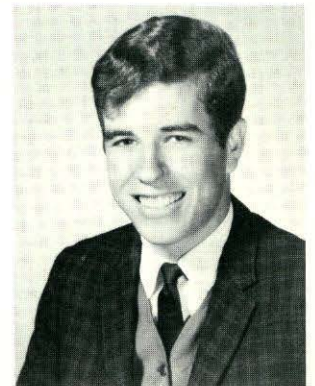

Edward H. Mosher



Kristin Munson



Janice E. Murphy



Kathleen Musterman



Lynda G. Myers

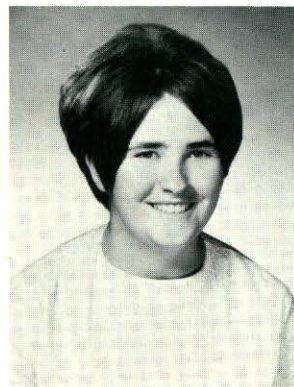

Anne E. Nevins



Diane M. Niedzwiecki

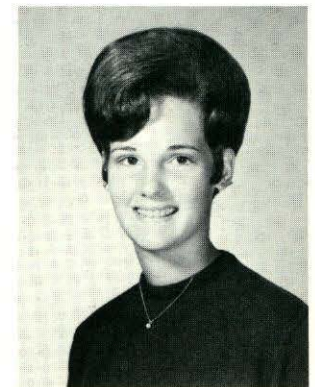

Susan E. O'Brien



Gary R. Oczkowski



Norman R. Olsen



Judith A. O'Shaughnessy



David D. Ouzts

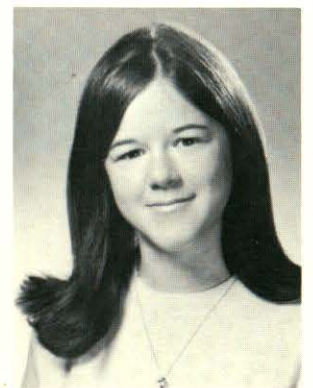

Melody Patenaude



John R. Pattison

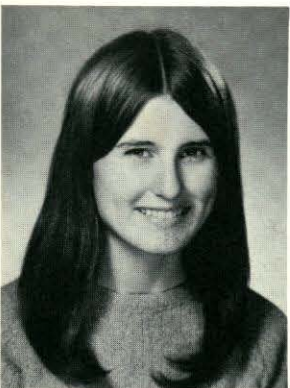

Kathleen F. Paul



Alan Pearlman



Susan M. Pearson



Denise M. Peloquin

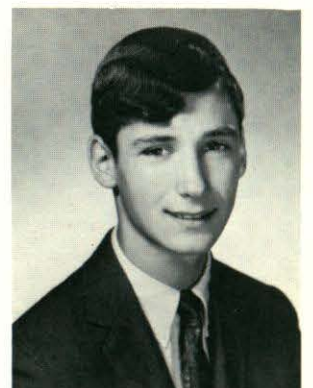

Paul H. Perrault

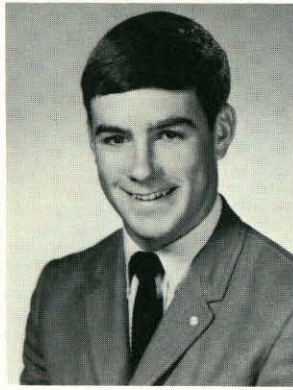

James I. Peters

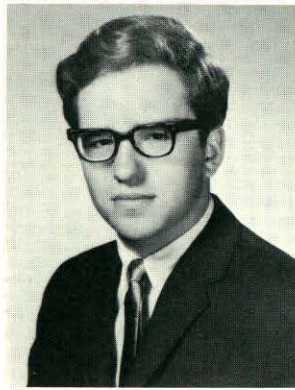

Frederick J. Pevey

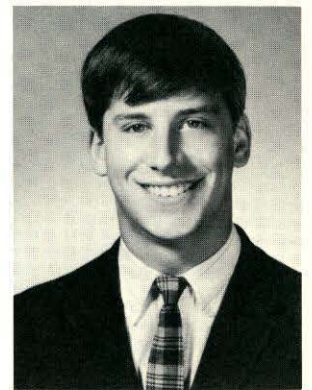

David W. Phoenix

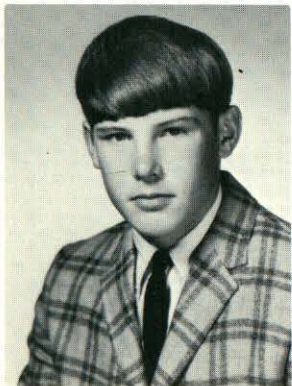

Bruce A. Pierce



Robert Pilat

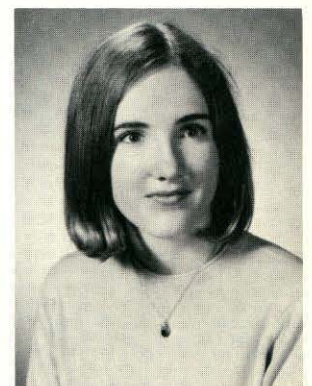

Carolyn A. Poole



Daniel R. Posnak



Louise E. Potter

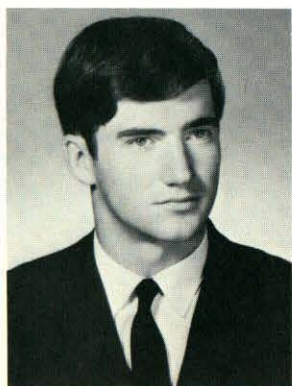

Bradford W. Prendergast



Nancy J. Purpura





Christine G. Raby



Philip J. Ralowicz

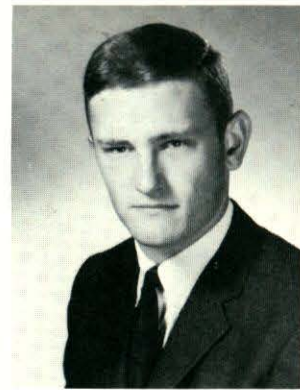

Dennis M. Randall



Gary L. Randall



Michael J. Raneri



Pauline C. Raneri



Mary T. Reardon



Janice P. Reed



James F. Reid



John C. Reid





Nancy L. Reid



Susan M. Reynolds



Daniel P. Riley



Pamela J. Rines



Wayne B. Russell

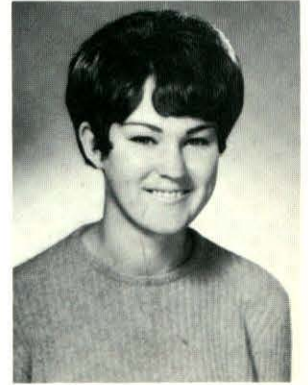

Susan L. Ryan



Eleanor St. Onge



Wayne R. St. Onge



Ethel H. Sanders



Ronald J. Sansone



Kenneth R. Seaburg

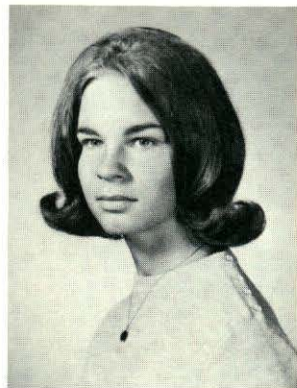

Jayne E. Serwin

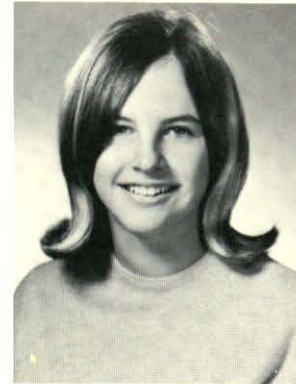

Judy A. Seigny

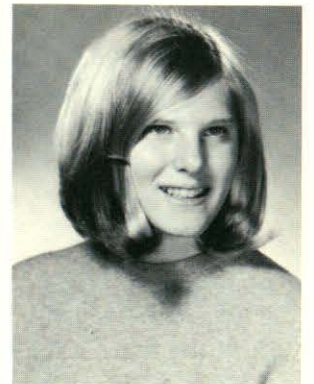

Ruth E. Shagoury



Joseph B. Shanahan



Paul F. Sharpe

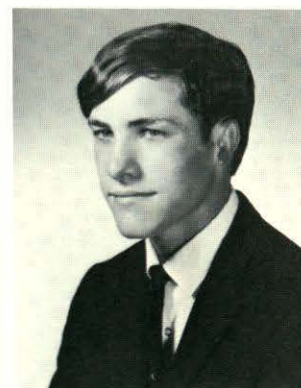

James W. Sheldon



David M. Silva



Carolyn L. Smith



Leonard F. Sousa

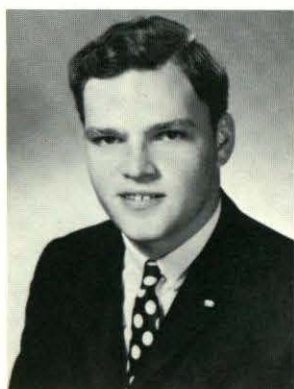

Gary J. Spellissey



Terry L. Spillman



Roy A. Standing

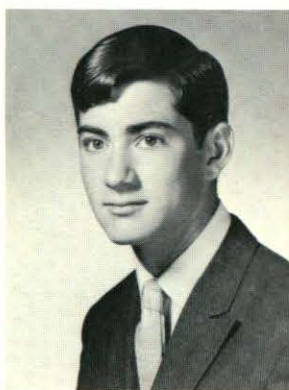

John E. Stansfield



Paul R. Stauffer

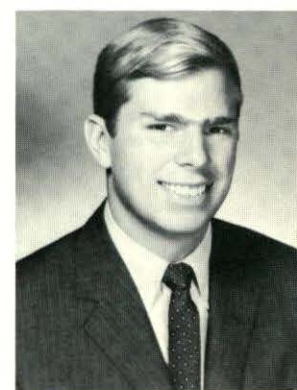

Roy C. Stephenson



Mary D. Storey



Dolores L. Strobl



Sharon M. Swiderski

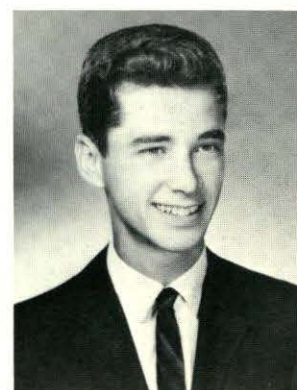

Randall T. Swimm



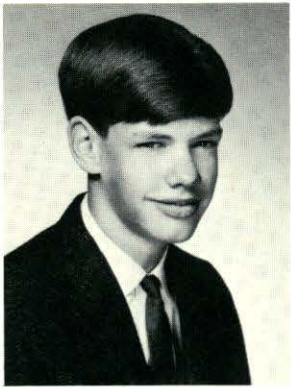

Gary E. Taylor



Stephen C. Taylor

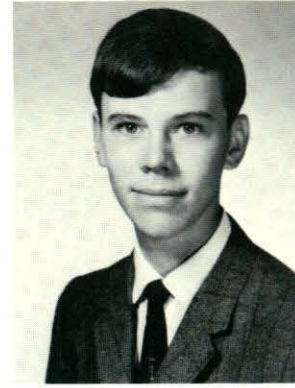

William H. Taylor

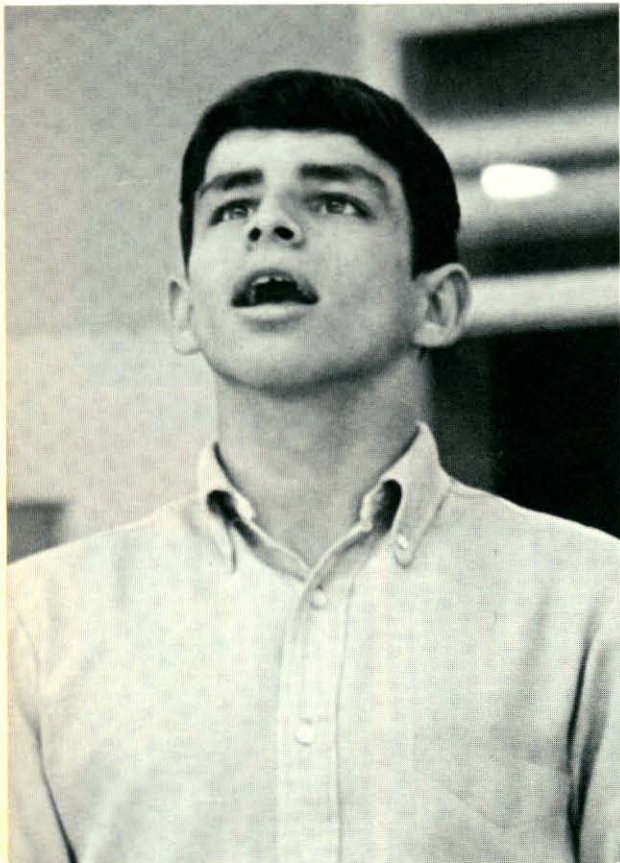

Virginia A. Teague



David E. Theriault

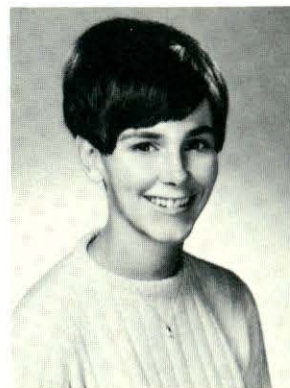

Susan E. Thompson



Thomas R. Thorp

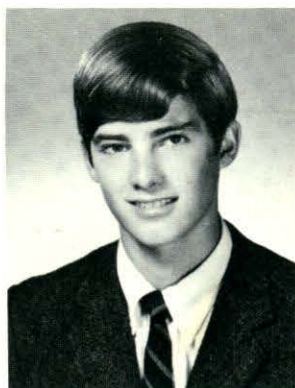

William Thresher



Susan Thunell



Jill R. Titsworth

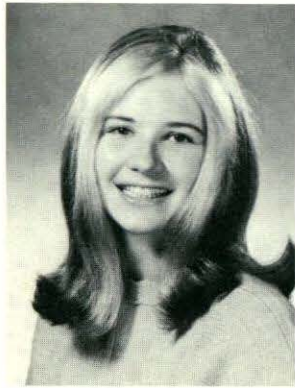

Darlene T. Tousignant



Diana C. Traywick



Irene L. Tremblay



Bonnie Trudel



Faith A. Tucke

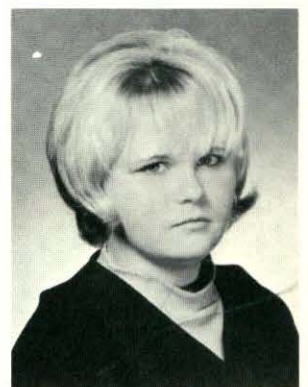

Donna Tucker



Linda J. Varnum



Dianne L. Viau



Donald A. Vosburgh



Kathleen A. Waite





Donna M. Walters

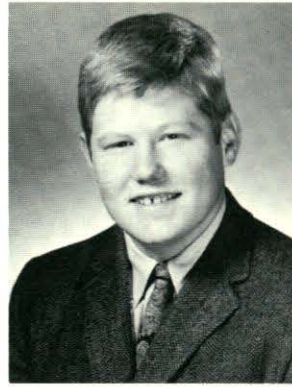

William C. Ward



Carol P. Welch



James B. Wells



Clifford K. White



Guy N. Whitworth



Charlene A. Wikander



Ernest R. Woessner



Doris M. Wojtkiewicz



Bonnie L. Woodward



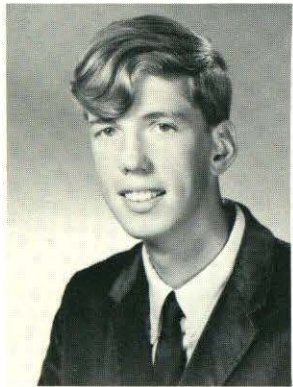

Kim W. Worth



Ernest C. Wourgiotis

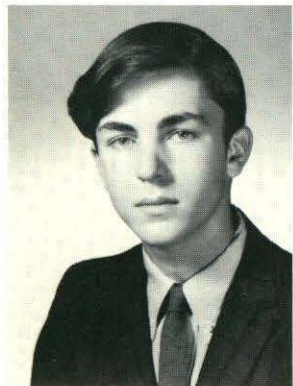
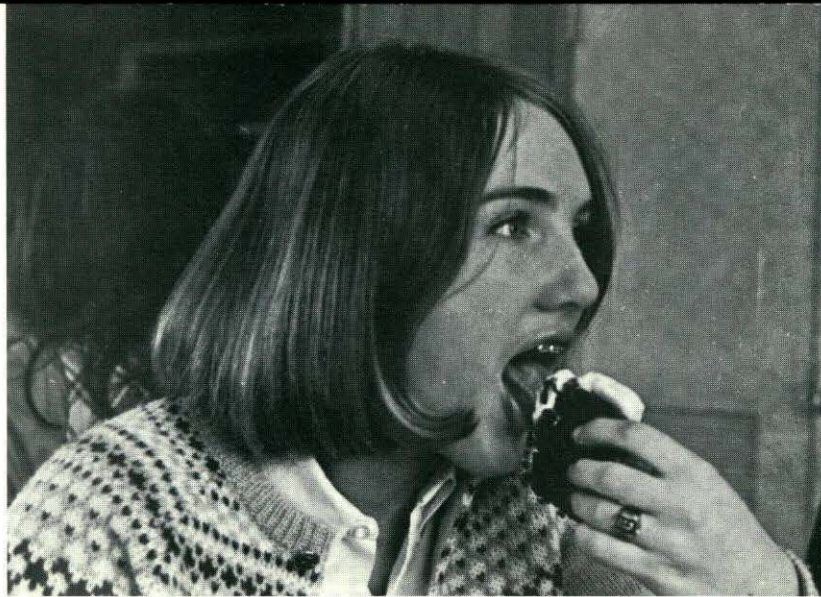

Bruce C. Wright

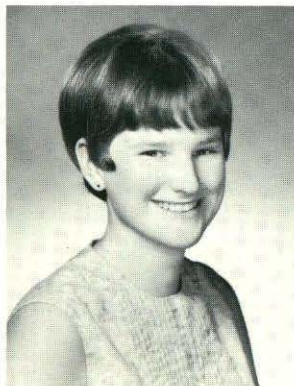

June M. Zavalick



Jean Znoj



... NOT PICTURED

- Kathleen Bagni
- Lawrence Hayes
- Robert Kierstead
- Frank Marley
- Timothy Miranda
- Alan Wirth
- Frank Wyman

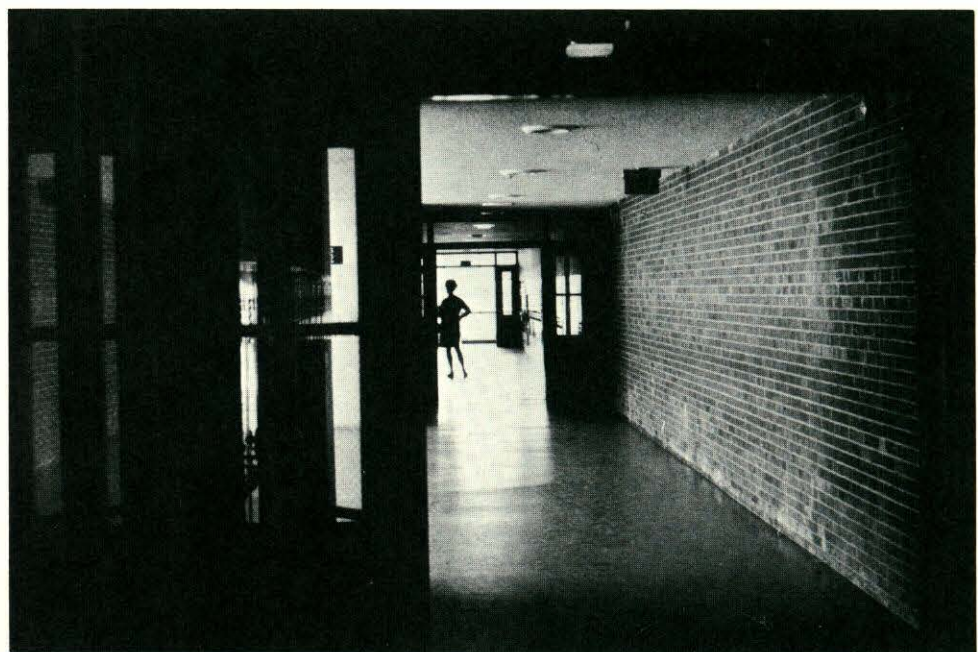
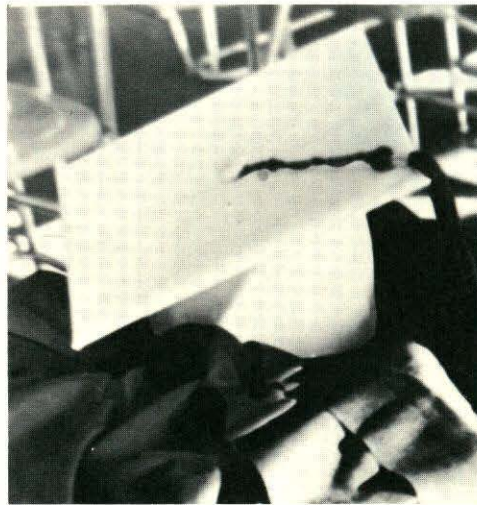
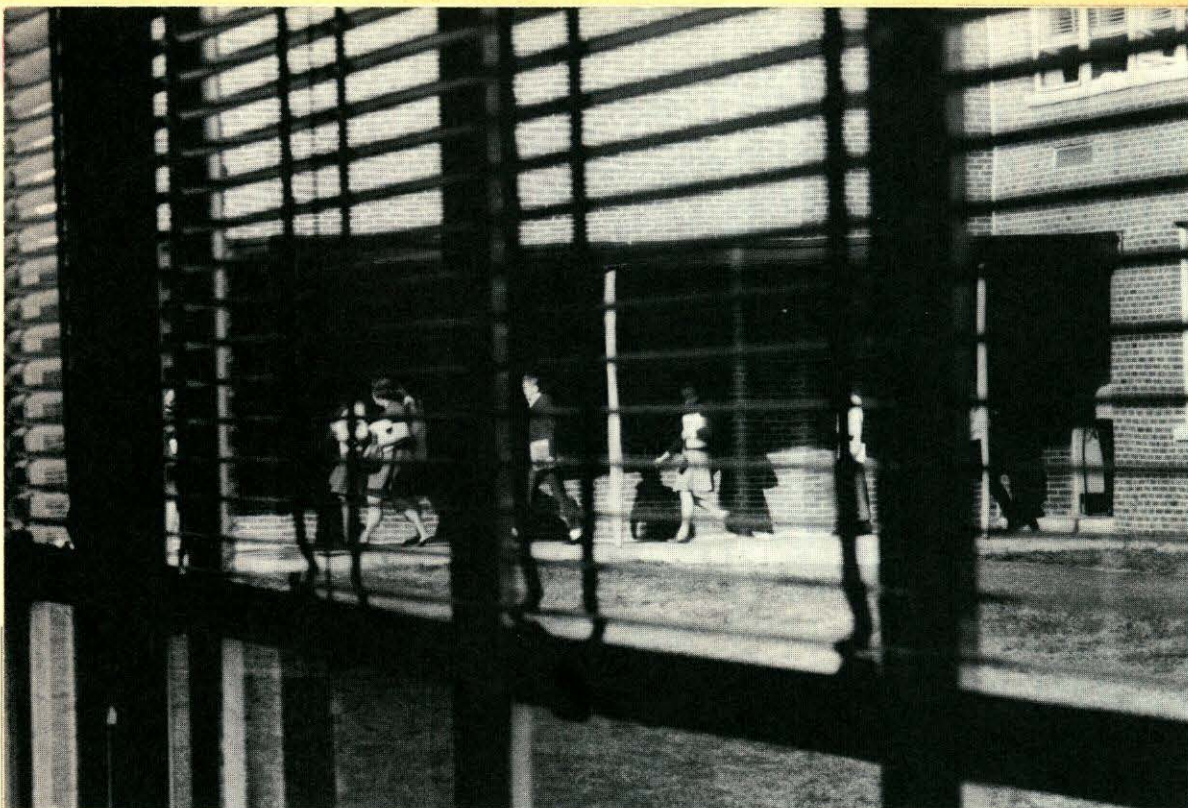

in memoriam

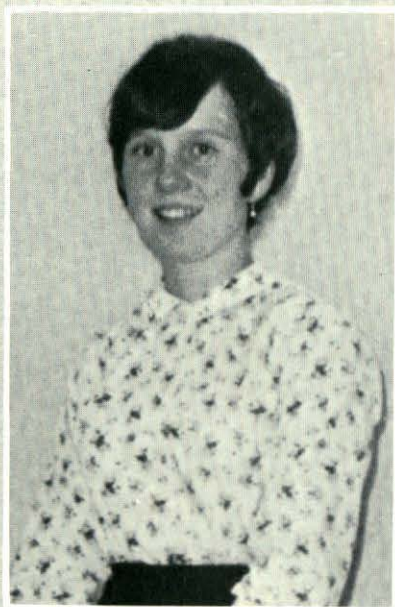

God's finger touched her,  
and she slept.

FRANCES SULLIVAN  
1951-1967

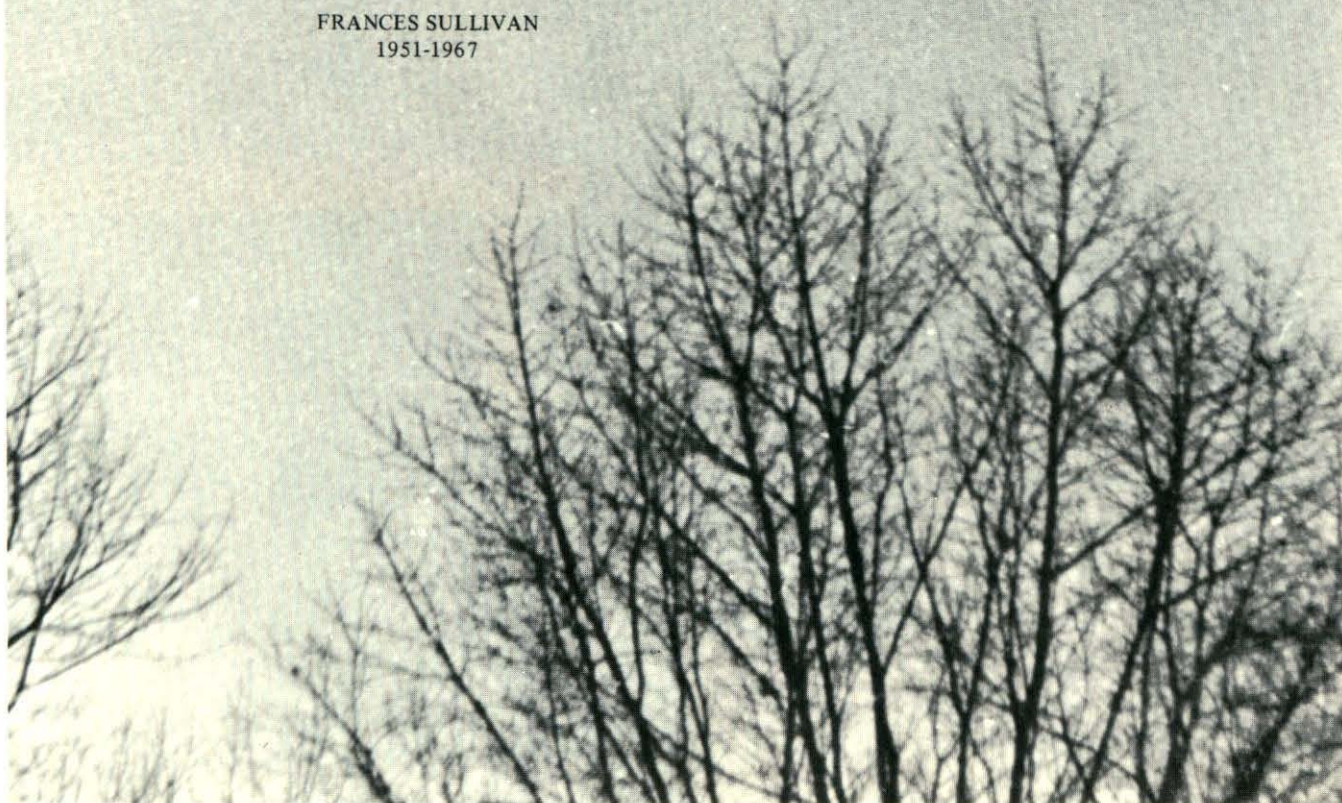

Junior Class: M. Thompson, President; P. Pickle, Secretary; C. Stone, Treasurer; J. Finnegan, Vice President; Miss Watts; Mr. Prescott



Sophomore Class: Mrs. Mills; R. Crowe, S. C. Representative; J. Judge, President; P. McHugh, S. C. Representative; K. Harper, Secretary; D. Gorham, Vice President; P. Donaldson, Treasurer; Mr. Chadwick



Freshmen Class: S. Tabor, S. C. Representative; B. Maynard, Treasurer, J. Dutton, S. C. Representative; T. Doyle, Vice President; P. Cicco, S. C. Representative; K. Vacanti, S. C. Representative; Y. Legarde, Secretary; Missing: L. Sheldon, President; Mrs. Ovitt; Mr. Boucher



underclassmen are . . .

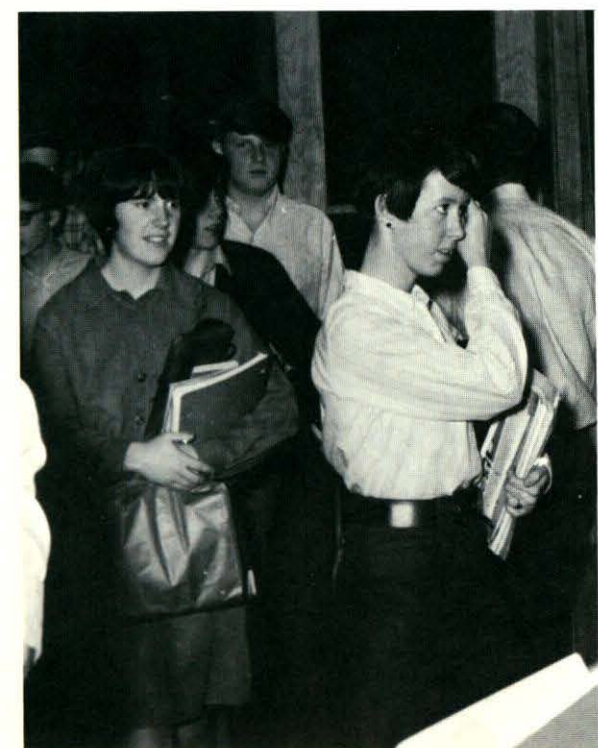





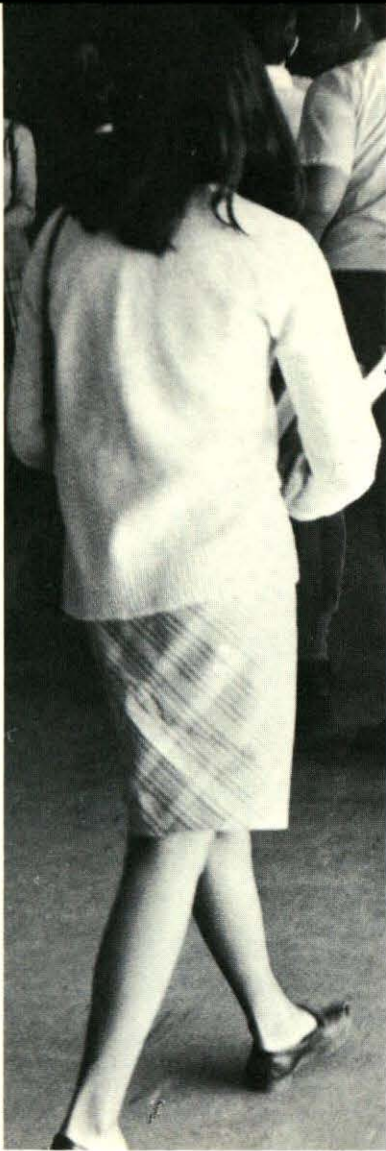

individuals

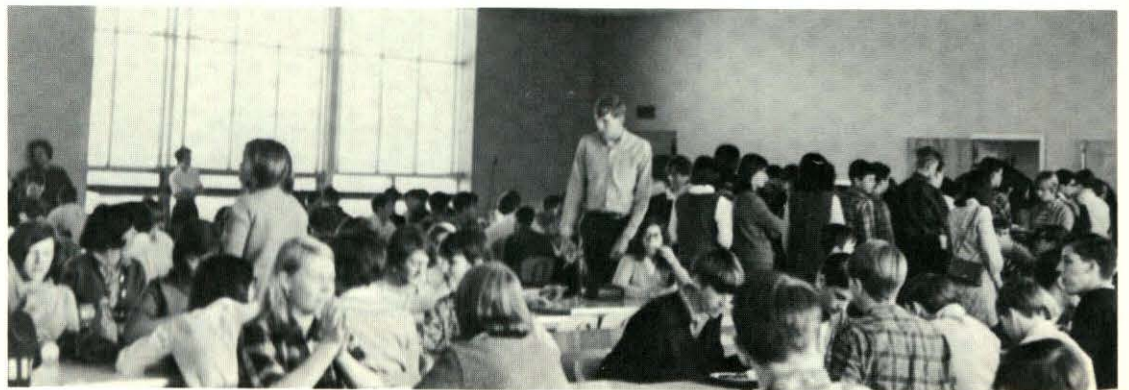

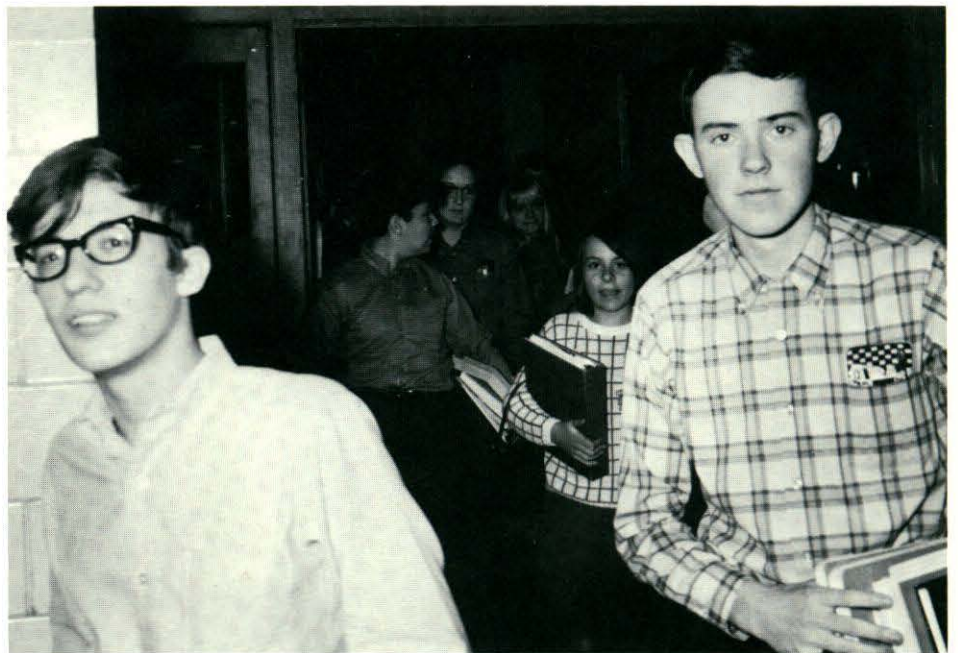

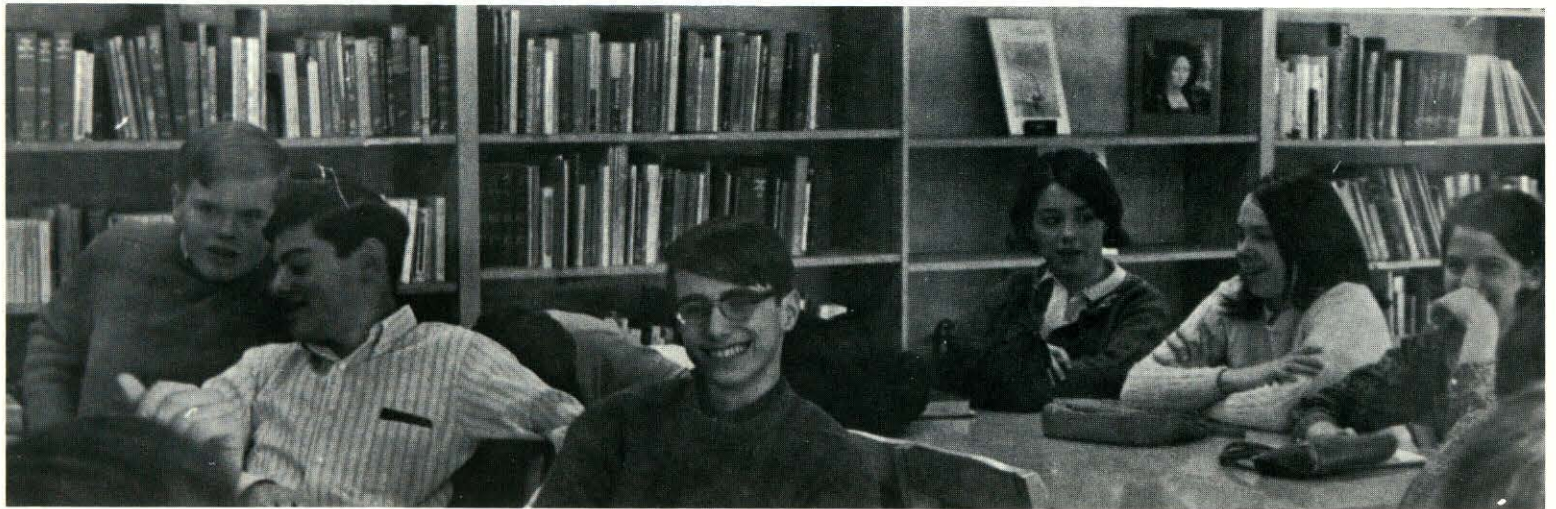

carrying on

c.h.s. traditions



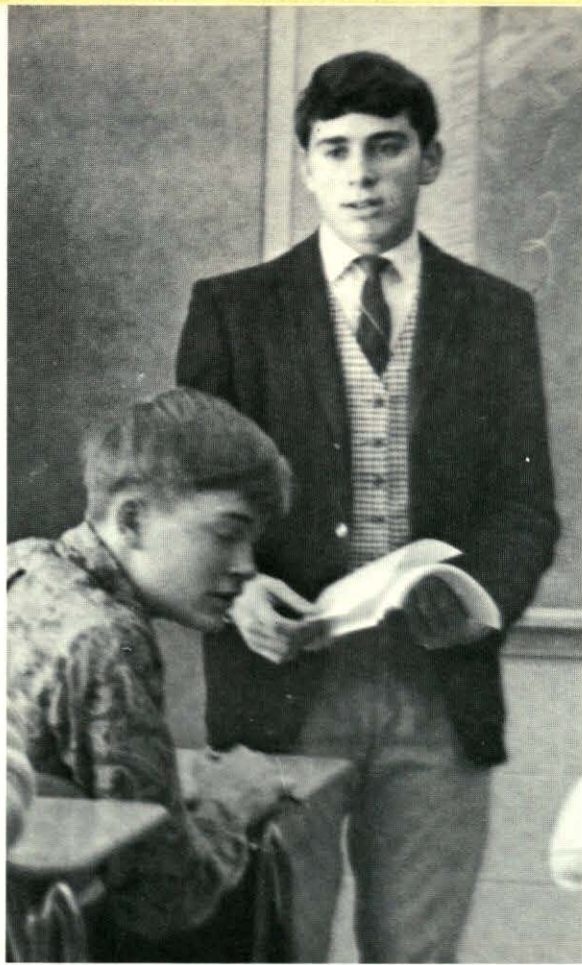



anticipating

the years to come





the future of

chelmsford high . . .

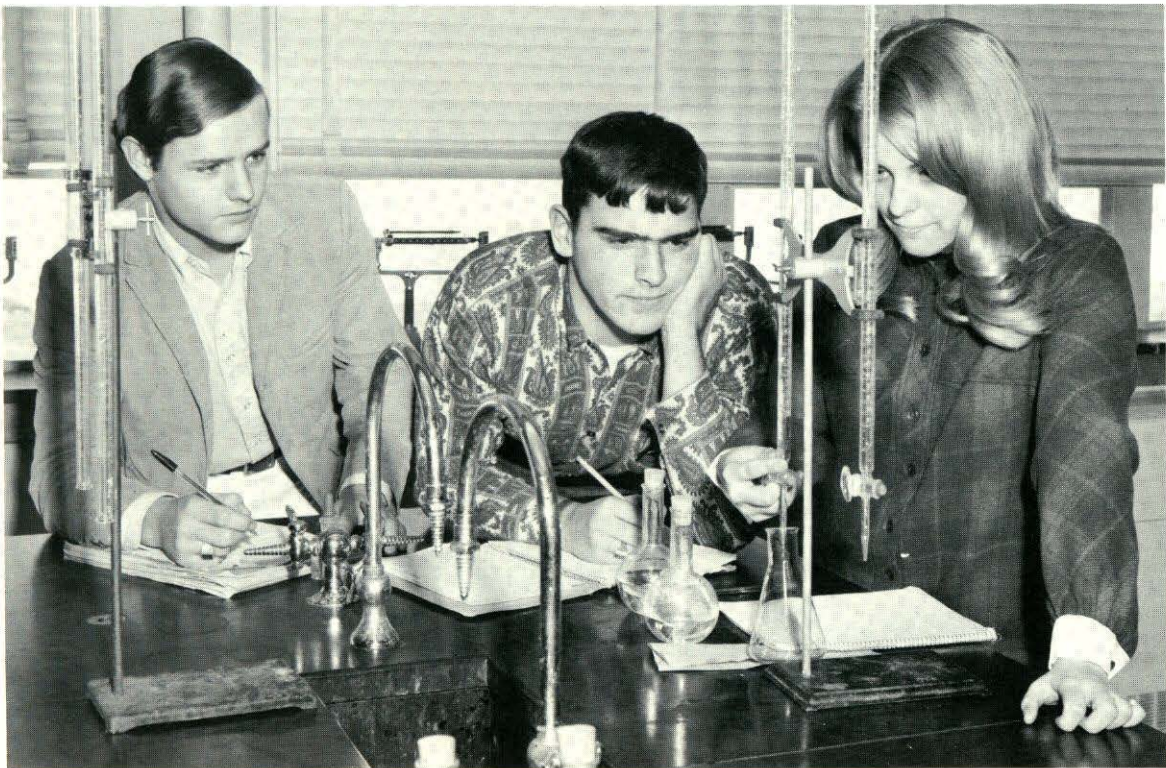







organization  
and  
activity





talent plus versatility . . .



drama club

leadership in the  
democratic spirit . . .  
student council



Student Body President, P. Frank



honors



D. A. R. Representative, S. O'Brien

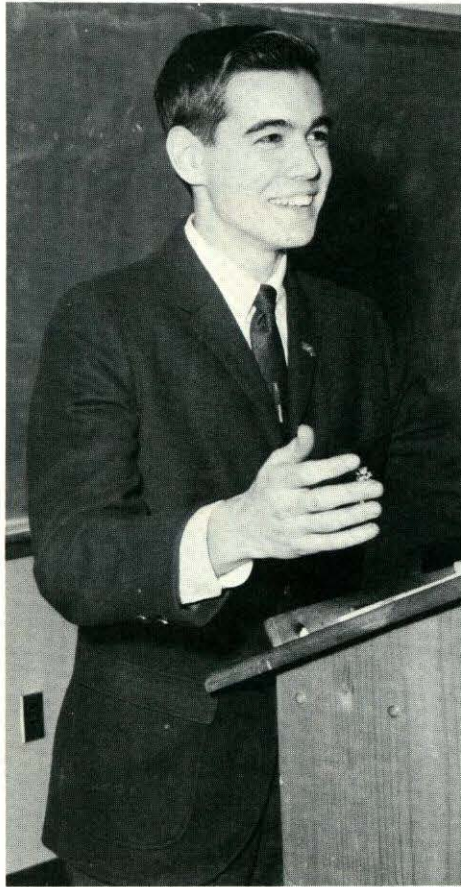

Boys State Representative, C. White

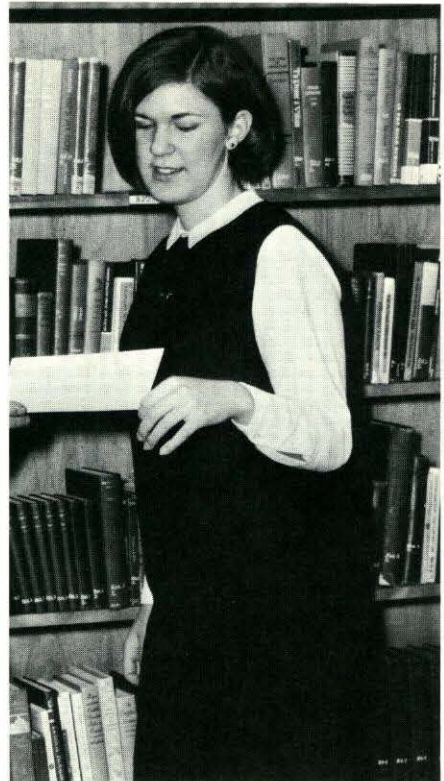

National Merit Scholarship Finalist, M. Storey



National Merit Scholarships—Letters of Commendation.  
SEATED: S. Ryan, J. Zavelich, M. Guaraldi, J. Titsworth.  
STANDING: M. Field, D. Walters, M. Storey, A. Flitcroff, R. Standing



**creativity and ingenuity  
in the written arts**



Co-editors, L. Glew and R. Giddis  
Advisors, Mr. E. Carpenter, Mrs. K. Fournier, and Mrs. B. McCoy

**... potpourri**





# The Lions' Pride

Chelmsford High School Chelmsford, Mass.

VOL. 1, NO. 2

FEBRUARY 27, 1968

## EDITORS-IN-CHIEF

Judy Gill '68----Rol Risska '69

NEWS EDITOR  
Tom Sheely '69

FEATURE EDITOR  
Pam Bump '70

PHOTOGRAPHY EDITOR  
Dick Rubino '70

LAYOUT EDITOR  
Dick Gillaspie '68

BUSINESS MANAGER  
Gale Serabian '69





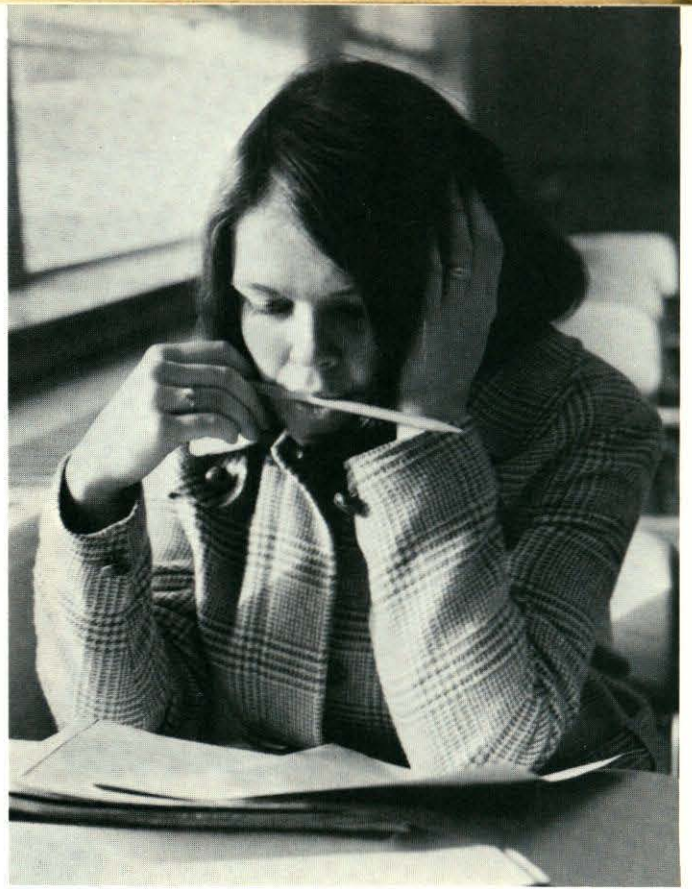

the lion



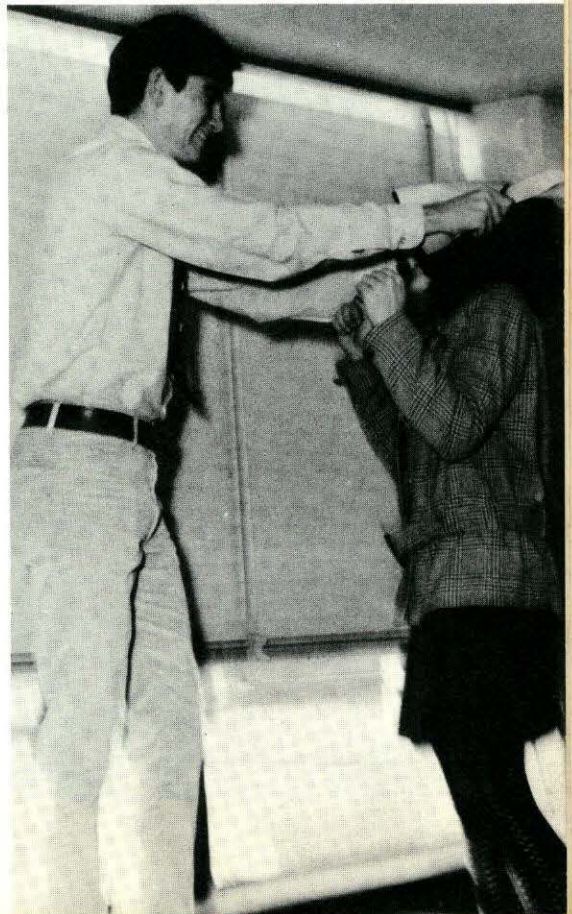
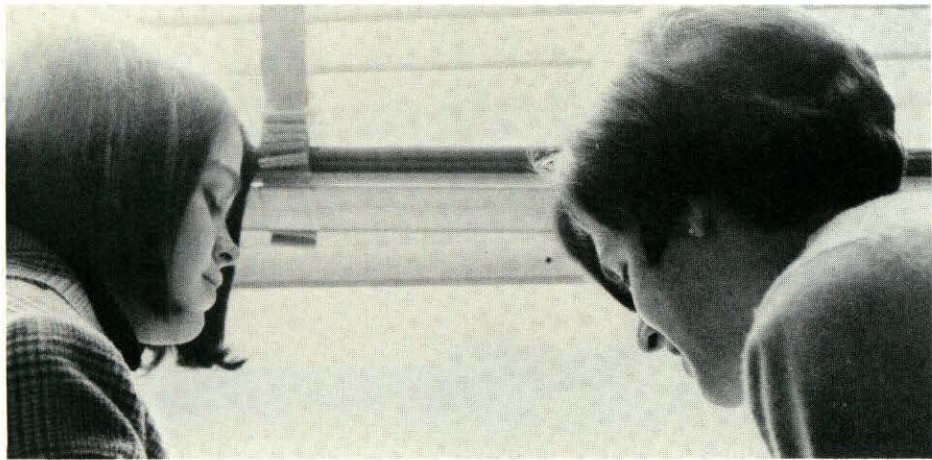
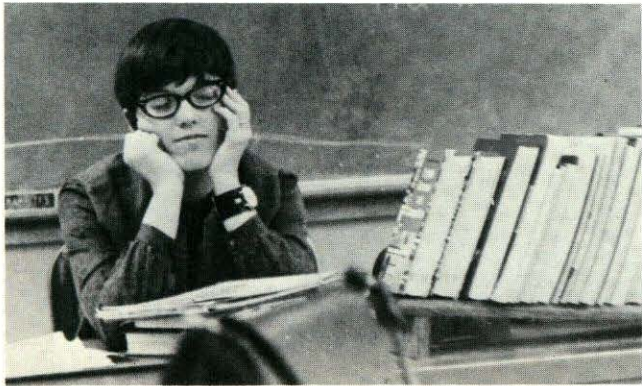
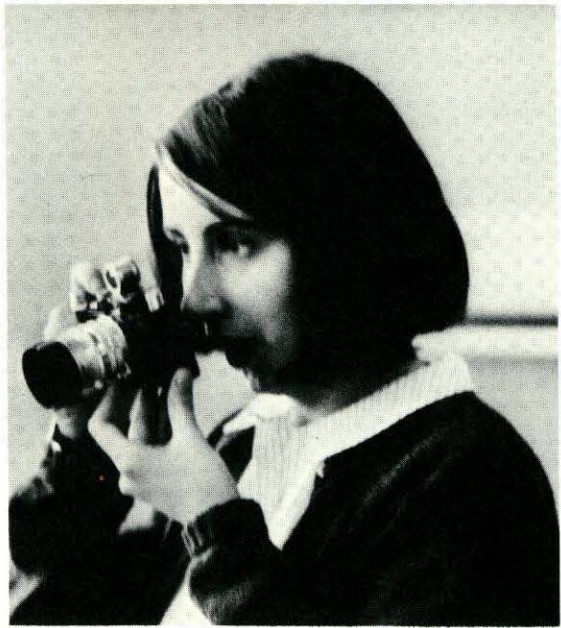

editor-in-chief .....	hazel buckingham
assistant editor .....	judy barrows
	john stansfield
business manager .....	roy stephenson
photographers .....	julie laughlin
	mark field
staff .....	mary guaraldi
	jayne serwin
	carolyn poole
	kim worth
	bob giddis
advisors .....	mrs. laura morang
	mrs. emma alenduff

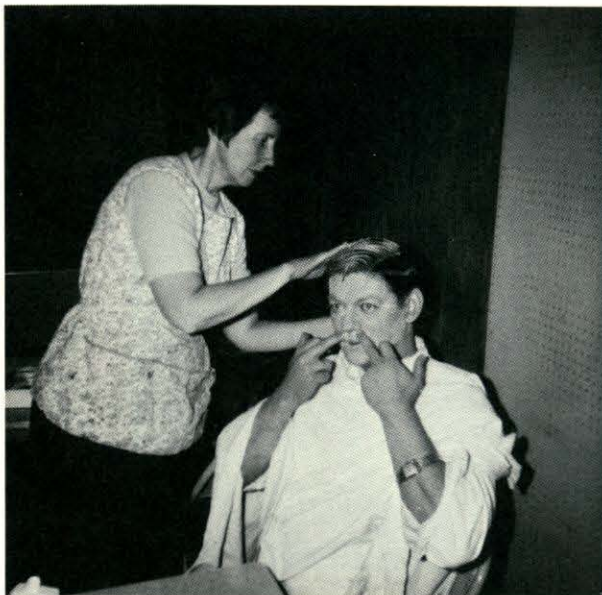
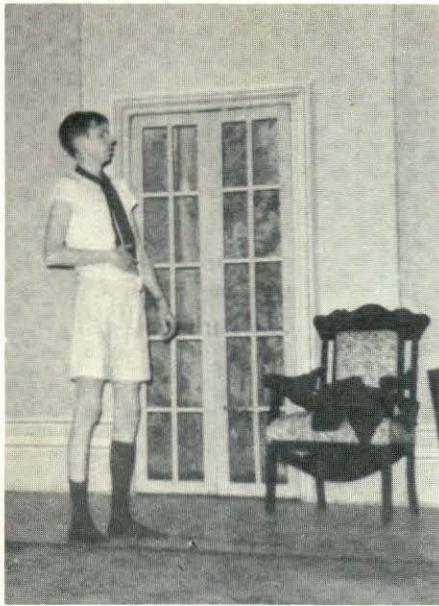

see how





they run



keeping pace with  
our ever changing world . . .



history and  
current events



fulfilling the needs  
of others through service . . . key club



recognition through  
academic achievement



national honor society





voices blending in song . . .



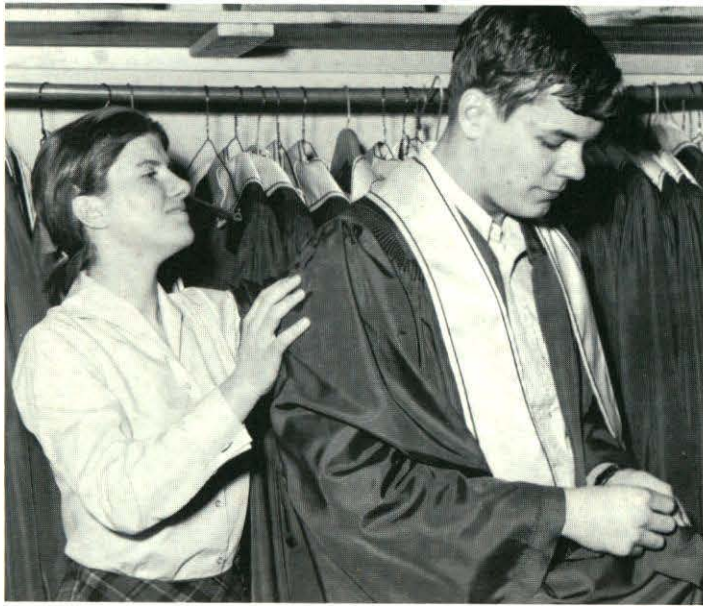

glee club, choir, and madrigals

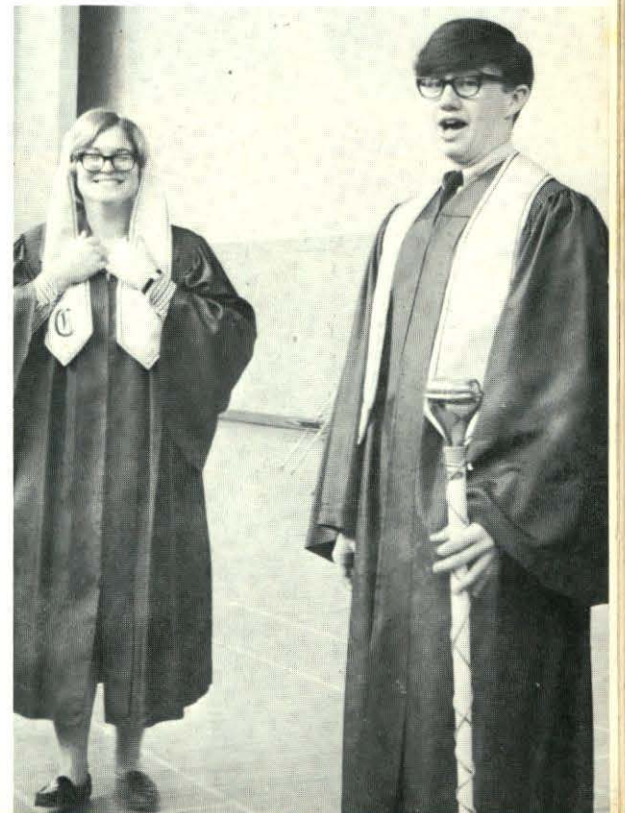





BACK ROW: N. Whitcomb, J. Hunt, K. Navonis, S. O'Brien, Advisor E. Fletcher, M. Tousignant, K. Munson, P. Cossette, N. Himes. FRONT ROW: K. Kerrigan, D. Tousignant, D. Walters, J. Krasnecki, K. Day

creating school spirit

through rhythmic coordination . . .



Drum Majorette J. Titsworth,  
Captain D. Walters



majorettes





pulsating center for student talent...

band

competition to stimulate  
mathematical minds . . . math league



exploring the world of  
facts and figures . . .



math club



probing into the world  
of the unknown . . .

science club

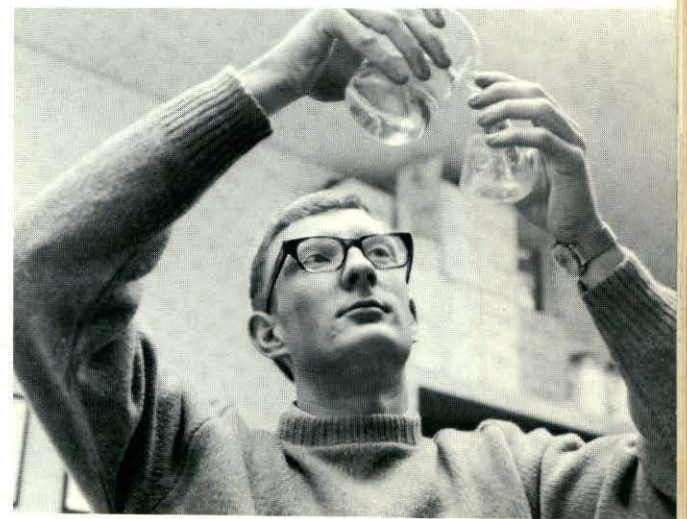
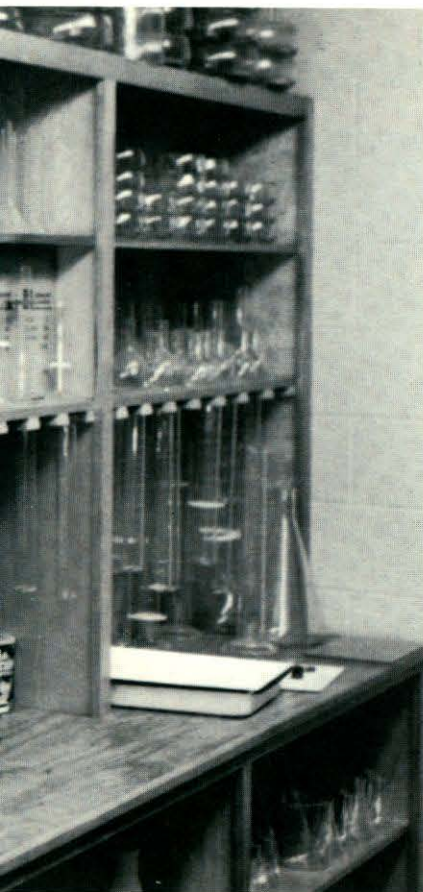

originators of interesting  
developments . . .

photo club





**encouraging and promoting interest  
in education . . . future teachers**



**apprentices in the field  
of library science . . . library club**





**selling supplies**

**of school spirit . . .**



**school store**



**schussing and booming . . .**

**ski club**





a creative senior year  
through activities







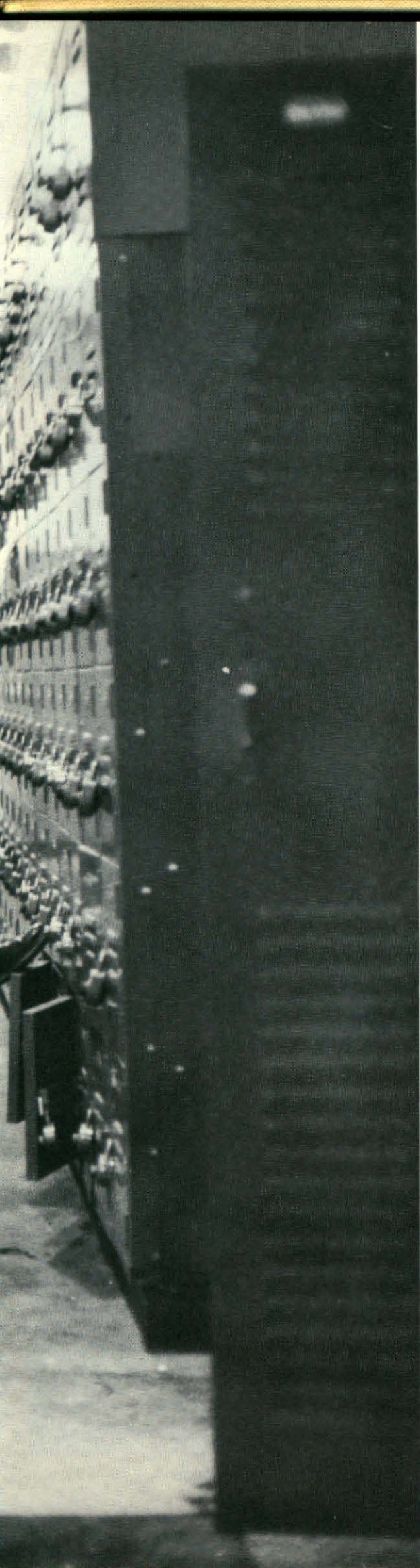

sports



Co-captains Gail Beauregard and Mary Craven, Lion Penny Detrick, Cindy Markee, Jane Hennessey, Donna Beaubien, Maria Alexion, Dolores Strobl, Mrs. Carey (advisor), Mary Jane Kelly, Brenda Gauthier, Betty Marr, Pam Donaldson, Joan Cafiso

epitomizing an ever increasing  
feeling of spirit . . .  
**cheerleaders**



# varsity football

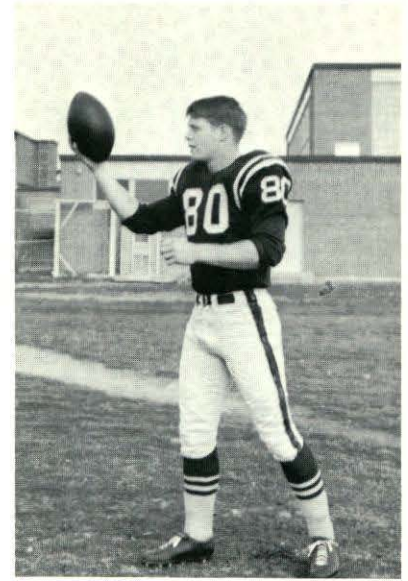

John Campbell, end

Chelmsford is able to take great pride in this year's Lions, for they were one of the hardest working teams the school has seen in years. Handicapped as they were at the beginning of the 1967 season, the team rose to an impressive 5-3 closing record and a 4th place standing in the Merrimack Valley league. Captain John Campbell, under the direction of Head Coach Tom Eck and coaches Kerry and Klesaris, led his Lions through rain and mud during the Billerica game, and after the Wilmington game the team bounced back into the victory line despite only five returning letter men and two injuries in early season games. The ability of teammate Ed Tabor, who was voted All Scholastic Class-C and won the Ralph Huslander Memorial Trophy for Outstanding Back, and the fortitude of the rest of the team proved the Lions are outstanding.



Ed Tabor, tailback

N. Andover  
Methuen  
Tewksbury  
Andover  
Wilmington  
Dracut  
Burlington  
Billerica

CHS	OPP
21	6
0	7
16	6
20	38
12	34
14	0
26	0
12	0

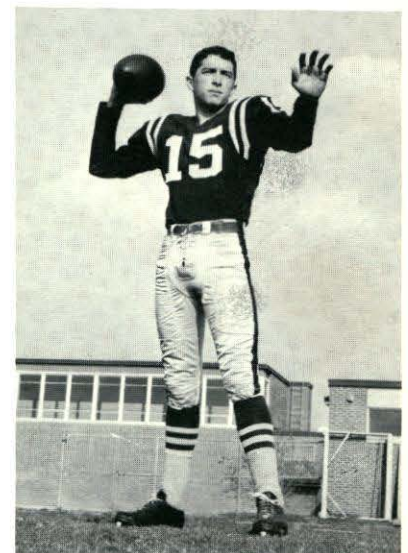

Jack Fletcher, quarter back

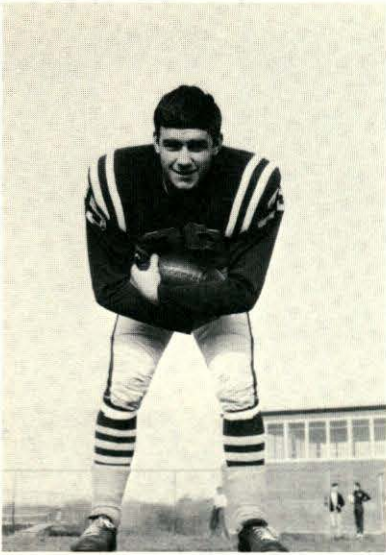

Jim Peters, back

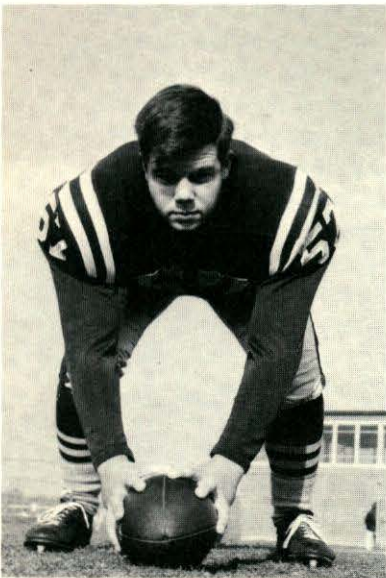
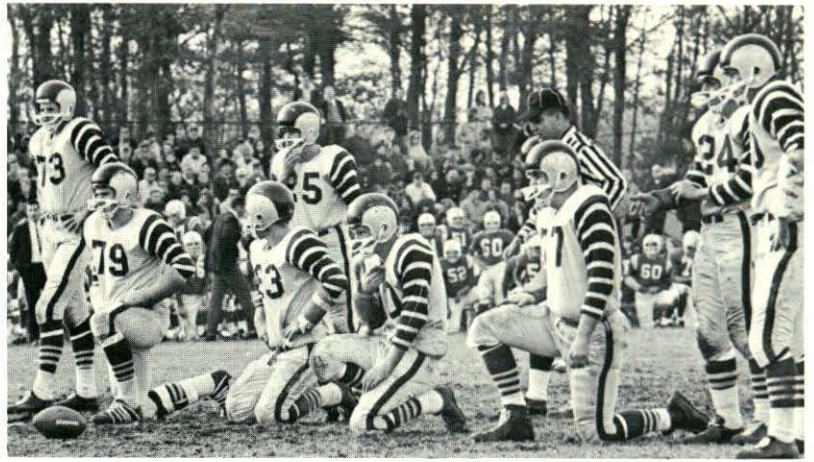

Charlie Hillman, center



Russ LaPorte, upback

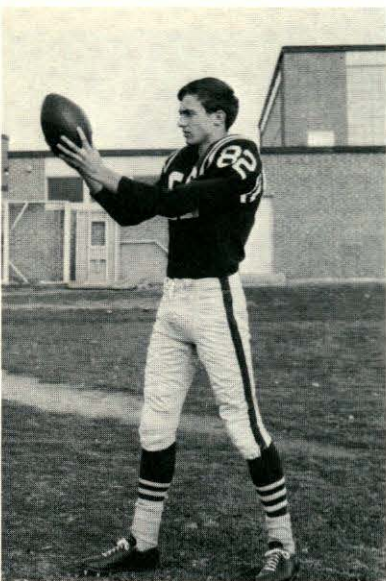

Bob Humbarger, end



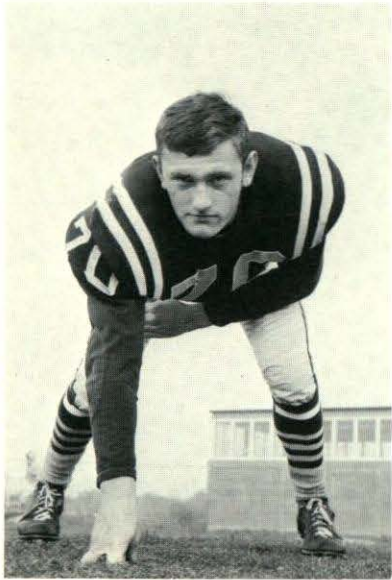

Dennis Randall, tackle



Jack Kelly, swingback



Bill Cooke, tackle



Paul Craven, guard



Jared Finnegan, tackle

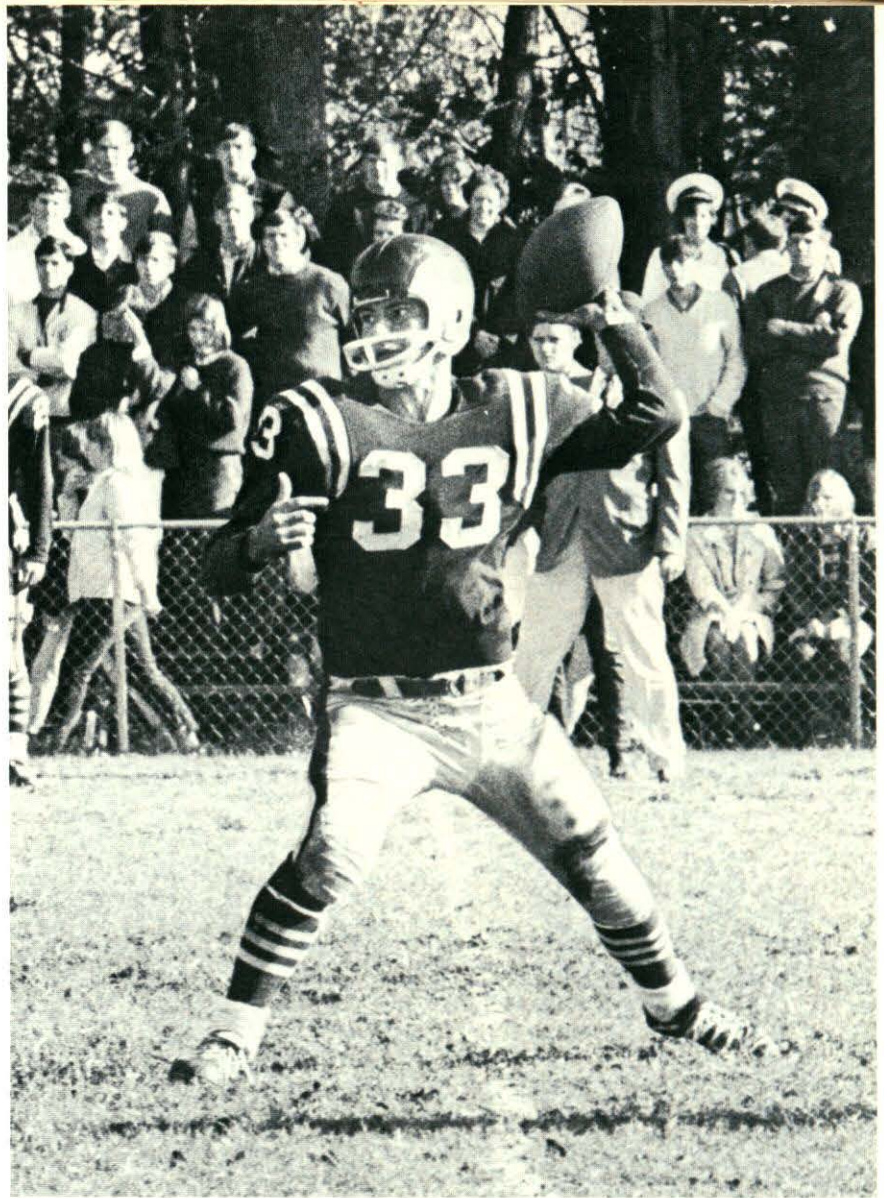



Gary Randall, guard

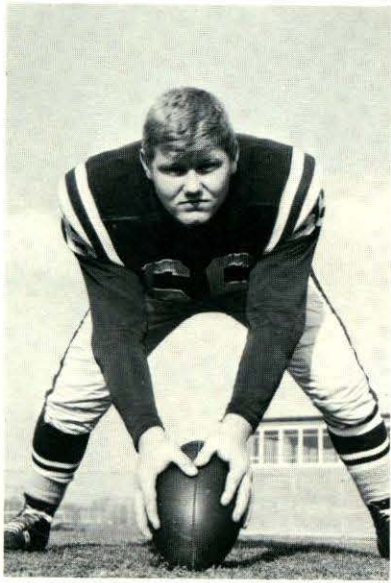

Bill Ward, tackle



Dick Adams, guard

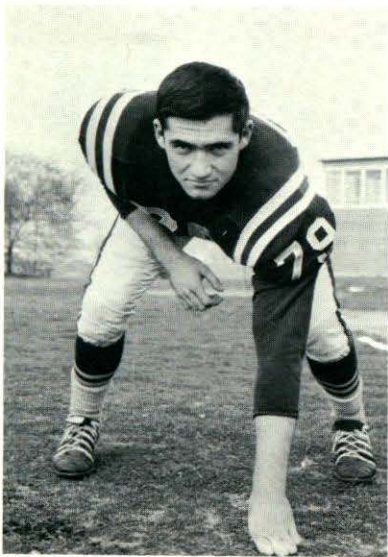

Brad Prendergast, guard

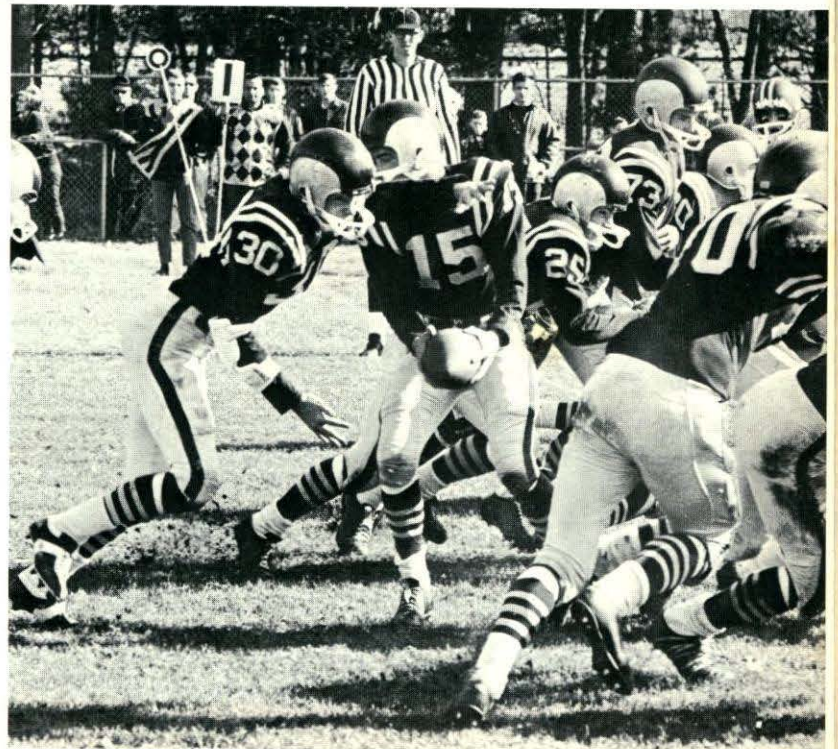



## junior varsity football



FRONT ROW: J. Domaigne, J. Packer, K. Carpenter, J. Judge, R. Crowe, M. Miller, S. Cicco, J. Harrison, P. Hanzis, Coach Eck. BACK ROW: Coach Kerry, J. Solka, S. Christenson, G. Carrington, G. Koerner, D. Johnson, R. Howard, C. Robinson, R. Gargliano, R. Tevlin, R. James, Coach Klesaris



## freshman football

A large freshman team, backed by Coach Schrock, played an outstanding season. The promising team had a final record of seven wins and only one loss. Things are looking good for next year's varsity and junior varsity teams.

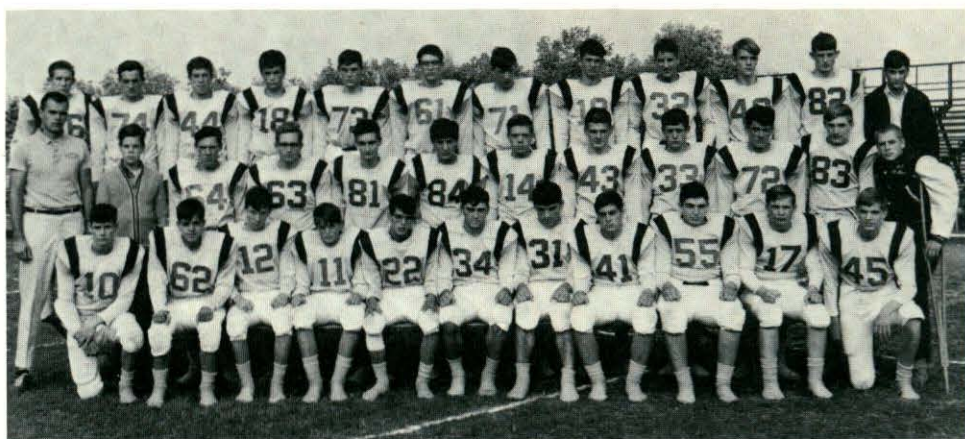

SEATED: K. Scoggins, P. Gower, M. Campbell, B. Barrows, R. Lunt, P. Cicco, R. DeAmicis, D. Elliott, D. Allaby, D. Humbarger, SECOND ROW: Coach Shrock, R. Hillman, J. Weaver, R. Paulovich, J. Crawford, R. Keating, J. Adamecyk, J. Cronin, L. Sheldon, G. O'Neill, A. Pfeiffer, B. Robinson. THIRD ROW: J. Zemaitis, S. Jones, J. Lantange, R. Sullivan, S. White, M. Larkin, D. Campbell, R. Holman, R. Wakefield, R. Knight, J. Sink, D. Kludjian



Kim Worth, Allan Burndrett, Warren Cormier, Gary Pannabecker, Mike Thompson, Mr. Quinn, Phil Ralowicz, Mark Finneral, Ray Harmon, Steve Ralowicz, Joe Shanahan

## cross country

The "Quinnsmen" of Chelmsford High won 23 consecutive meets to retain the title of Merrimack Valley Champions for the second straight year. Coach Quinn and captain Joe Shanahan ended the season with 12 victories and no defeats. Steve Ralowicz, Mike Thompson, Phil Ralowicz and Joe Shanahan took four out of the five places in conference competition with a low of 28 points. Outstanding member of the team was junior Steve Ralowicz who was again named Merrimack Valley Conference Champion. He held every record in all the conference courses, placed fifth in the Catholic Memorial Invitational and eleventh in the State Championships, and was elected the Most Outstanding Greater Lowell Runner.



Joe Caulfield, Henry Stancato, Howard Smith, Thomas Jenkins, John Stronjny, Harry Proudfoot, Bruce Hills, Cliff O'Neill, Jon Mansfield, Tom Borden



FIRST ROW: W. Scoggins, S. Tabor, J. May, M. Lynch, M. McCabe, C. Stone, P. Garcia, D. Hirshberger,  
SECOND ROW: J. Saulis, C. Reedy, P. Eck, D. Tabor, L. Swensley, D. Wojtkiewicz, P. Spencer

## field hockey

Chelmsford's winning tradition was upheld by the 1967 season Varsity Field Hockey Team. They finished an undefeated season in second place, only because of a tie during the season's final game. The team was coached by Mrs. Nancy Edwardsen, and the co-captains were Maureen McCabe and Maureen Lynch. The season ended with Chelmsford's having made a total of 42 goals against the opponents' 8 points. Diane Tabor, as high scorer for this year will be one of the 5 members returning next year.



FIRST ROW: D. Dutney, J. Hoyt, J. Beauchemin, M. Lynch, A. Parkin, J. Liva, N. Lord, SECOND  
ROW: H. Dove, J. Merrill, B. Maynard, B. Reardon, M. Mayer, Y. Lagarde, C. Lagasse, M. Trainor, J.  
Zabrierek, K. McEnnis



SEATED: W. Cooke, J. Kelly, Co-capt. R. Bergeron, Co-capt. P. Campbell, R. Loerner, P. McGrath.  
 SECOND ROW: Coach R. Cummings, W. Ingalls, D. Nastasia, R. Scharnberg, T. Penny, Manager M. Buxton

Coach Robert Cummings' Lions finished the season successfully this year as the team made it to the Tech Tourney semi-finals at Boston Garden. With co-captains Dick Bergeron and Phil Campbell, the Lions were in second place in the League, a position they worked hard to attain. Their determination was rewarded by a final tally of 16 wins and 7 losses. In scoring records, Phil was high for the team and ranked fourth in Merrimac Valley Competition. Dick was not far behind, ranking eighth. Chelmsford will be sorry to see so many seniors leaving the Lions this June, but a bright note is the capable Freshmen and J. V. teams. Headed by Fred George, the J. V.'s record was 13-3. The Freshmen finished first in their league with a record of 10 wins and 4 losses. They are led by Coach Heyliger and co-captains Reed Wakefield and Jim Sink. The best of this team will be joining the J. V. and Varsity teams for the next season.

## basketball

Chelmsford 56	.....	Tewksbury 57
Chelmsford 72	.....	Burlington 44
Chelmsford 56	.....	Concord 53
Chelmsford 51	.....	Rice, Vt. 46
Chelmsford 57	.....	Burlington, Vt. 80
Chelmsford 57	.....	North Andover 52
Chelmsford 65	.....	Billerica 34
Chelmsford 79	.....	Wilmington 59
Chelmsford 62	.....	Dracut 82
Chelmsford 63	.....	Andover 62
Chelmsford 82	.....	Methuen 58
Chelmsford 58	.....	Tewksbury 57
Chelmsford 78	.....	Burlington 72
Chelmsford 67	.....	North Andover 87
Chelmsford 65	.....	Billerica 34
Chelmsford 78	.....	Wilmington 68
Chelmsford 62	.....	Dracut 82
Chelmsford 67	.....	Andover 54
Chelmsford 61	.....	Methuen 58
Chelmsford 62	.....	Lexington 65

### *Eastern Massachusetts Tournament*

Chelmsford 67	.....	Dom Savio 56
Chelmsford 62	.....	Dracut 54
Chelmsford 57	.....	Case 84

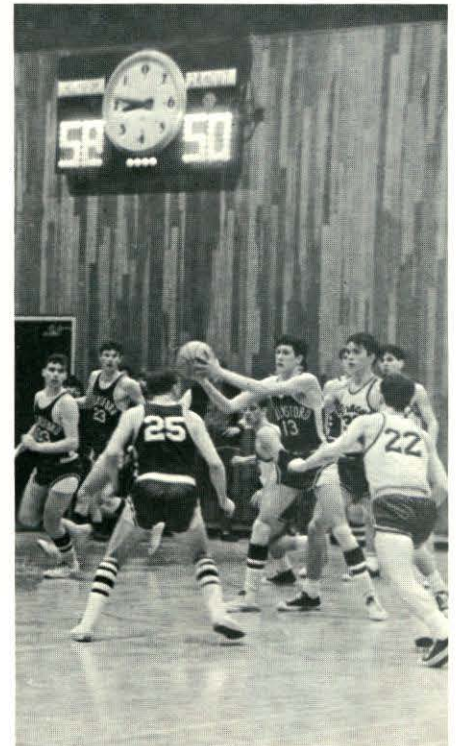

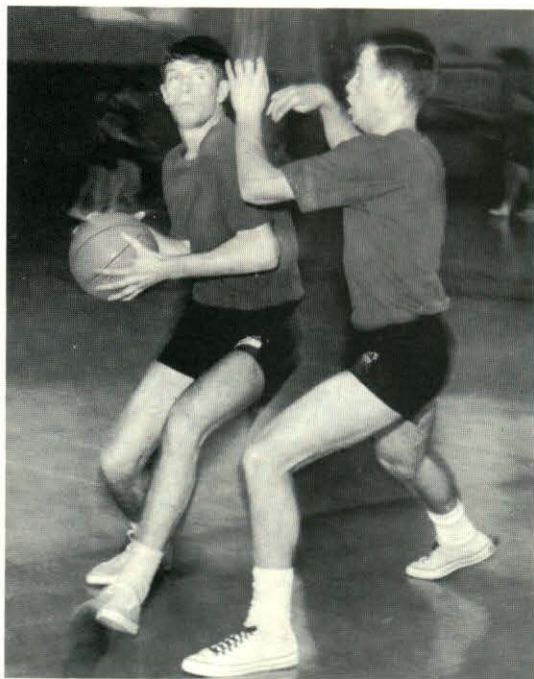
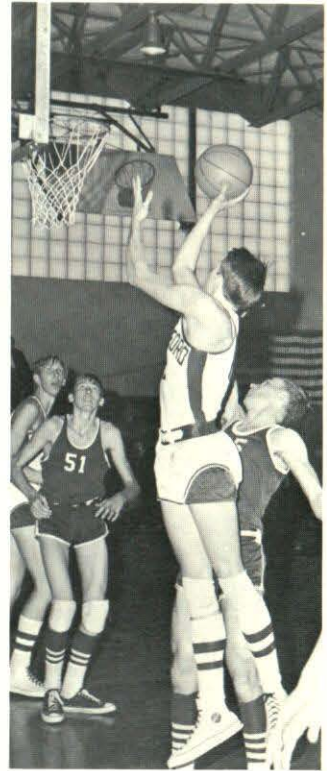

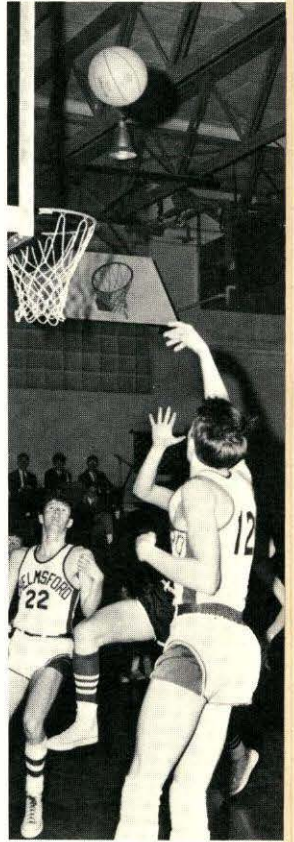
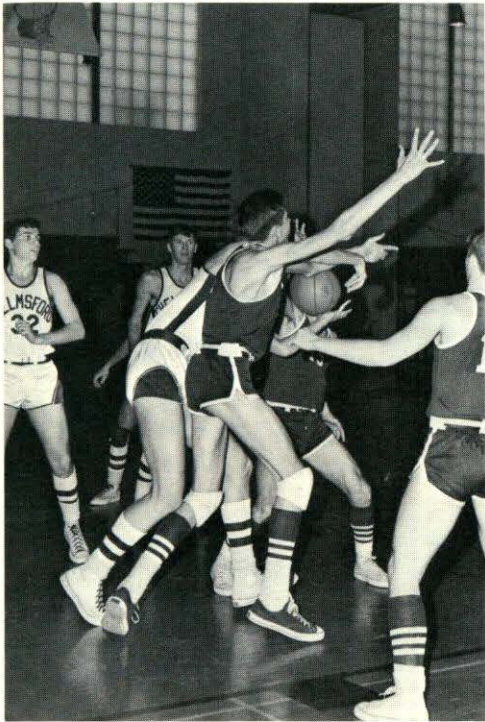



SEATED: B. Crocker, B. Renshaw, B. Fulton, D. Johnson, F. George, J. Judge, G. Koerner. STANDING: Coach F. Rysz, L. Ives, B. Cleary, R. Sikes, G. Ives

## junior varsity basketball



FRONT ROW: S. White, B. Barrows, S. Callahan, J. Sink, R. Wakefield, J. Adamczyk, R. Lunt.  
SECOND ROW: Coach D. Heyliger, K. Vandal, J. Zemaitis, H. Lantagne, P. Cicco, S. Starratt, B. Robinson, G. McGee

## freshman basketball



## girls' basketball

Under the leadership of Mrs. Edwardsen, the girls' varsity basketball team finished their season with a league standing of third place. Led by high-scoring Anne Nelson and captain Bonnie Woodward, the girls managed to total the fine win-loss record of 5 wins and 2 losses. The J. V. team finished their season with an identical 5-2 record.



SEATED: D. Knight, M. Patnaude, M. Lynch, B. Woodward, S. O'Brien, Mrs. N. Edwardsen. STANDING: A. Nelson, P. Banks, D. Tabor, M. Crocker, P. Norkunas, C. Reedy, L. Swensley, J. Archer, J. May



FRONT ROW: Miss M. Sullivan, D. Dutney, J. Merrill, D. Hersberger, K. McEnnis, E. Henry, S. Tabor, B. Ridden. SECOND ROW: L. Lovett, T. Craven, J. Hoyt, W. Scoggins, J. Liva, C. Picard



## winter track



SEATED: Coach E. Quinn, P. Ralowicz, K. Worth, Co-Capt. B. Prendergast, Co-Capt. R. Humbarger, S. Lynch, R. Harmon, S. Ralowicz. SECOND ROW: R. Gargarliano, M. Thompson, M. Jenkins, Mark Finneral, A. Baird, C. Worth, G. Pennabecker, L. Sheldon, P. Hantzis, B. Hills, R. Rubine. THIRD ROW: R. Pavlovich, J. Caudield, C. Carney, J. Harrison, H. Stancato, J. Strojny, G. Cronin, R. Bordwell, T. Wortnin, P. Cicco

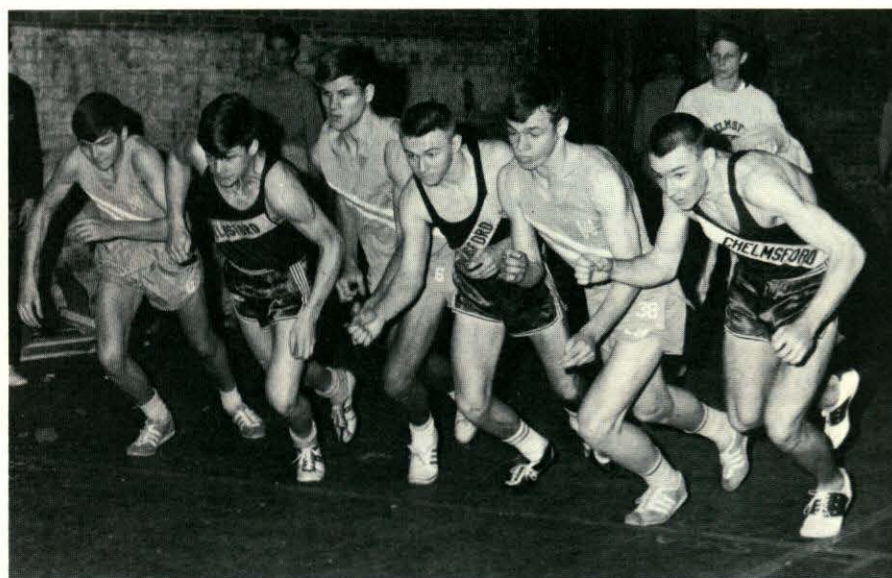

The Winter Track Team finished third in the Tri-County League with a 6-2 record. The two close defeats were at the hands of Catholic Memorial, last years champions, and Xaverian, this led by co-captains Brad Prendergast and Bob Humbarger. Chelmsford totalled nine points in the State Meet, with Steve Ralowicz winning the 2-mile, Mike Thompson taking 4th place in the mile, Bob Humbarger taking 5th place in the 300 yard dash, Kim and Chris Worth sharing 5th place in the high jump. Individual scoring was led by Bob, Kim, and freshman sprinter Larry Sheldon, Joe Shanahan and Phil Ralowicz led the middle distances to complete a well-rounded team.



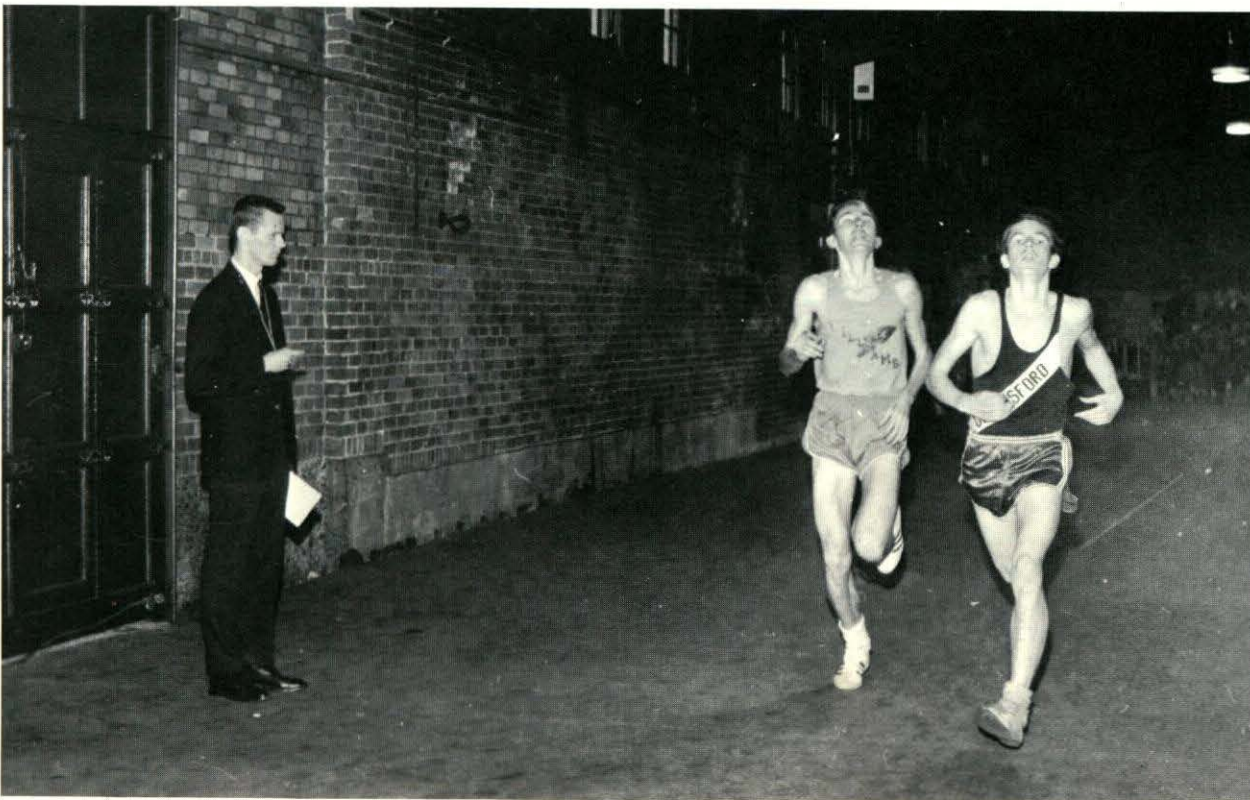
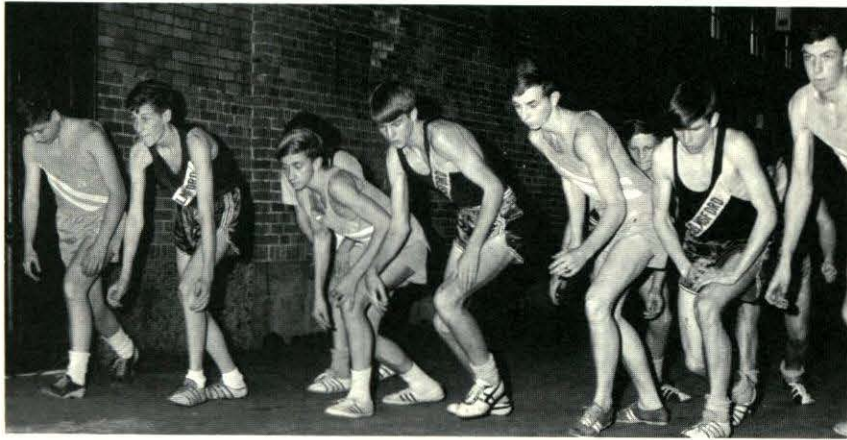
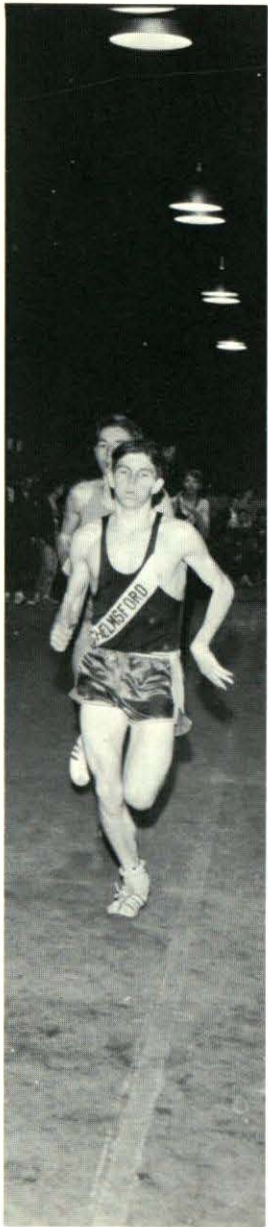



## hockey

Aided by Coach Peter Melchiano the 1967-68 Lions Hockey Team has completed its most successful year since the formation of the squad four years ago by having a winning season. The outstanding senior Jack Fletcher and co-captains Paul Sharpe and Tony Leone spurred the team on to their fifth place finish with a win-loss record of 7-5-2. Highlights of the season were Bill Thresher's winning goal in a 3-2 Wilmington match, Paul Sharpe's two goals and one assist in the 3-2 game at Masconomet, and freshman Kim Scoggins' excellent performance at defensive wing. Although a fifth place position does not sound particularly impressive, one authority has been quoted as saying "the goal guys almost never win."

	CHS	OPP
Burlington	0	2
Wilmington	2	4
Andover	1	2
Ipswich	7	1
Billerica	3	3
Masconomet	0	3
Tewksbury	5	1
Burlington	1	3
Andover	4	0
Wilmington	3	2
Billerica	4	4
Ipswich	3	0
Masconomet	3	2
Tewksbury		



FRONT ROW: T. Good, J. Fletcher, A. Leone, D. Cortina, M. Sweetnam, P. Sharpe, W. Thresher, P. Craven. SECOND ROW: D. Leone, P. Harkins, W. McCarthy, K. Scoggins, T. Marley, K. McIntosh, K. Ferrira, R. Leonard, R. Ingham, R. Thresher, D. Jones, B. Lent, Coach Melchiano





## wrestling

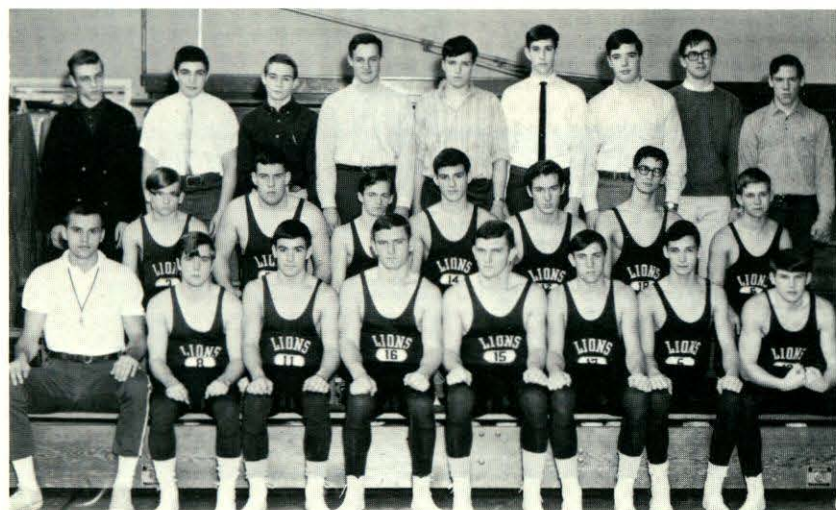

FRONT ROW: Coach Schrock, R. Glew, J. Peters, D. Randall, G. Randall, J. Sheldon, P. Perreault, B. Pierce. SECOND ROW: C. Osberg, J. Finnegan, R. Kleynen, W. French, D. Tousignant, J. Rich, H. Smith. THIRD ROW: M. Murray, D. Elliot, S. Pike, S. Jones, J. Dufresne, K. Peters, C. Robinson, D. Barrett, J. Weaver

Through the efforts of coach Gerald Shrock, the 1967-68 C. H. S. wrestling team has once again compiled an excellent record. Co-captains Dennis and Gary Randall, record of 13 wins and no losses, drove the grapplers to their amazing 21 match winning streak which was finally broken by the upset of Westford Academy. Dennis accented a fine season by winning both the State and New England championships.

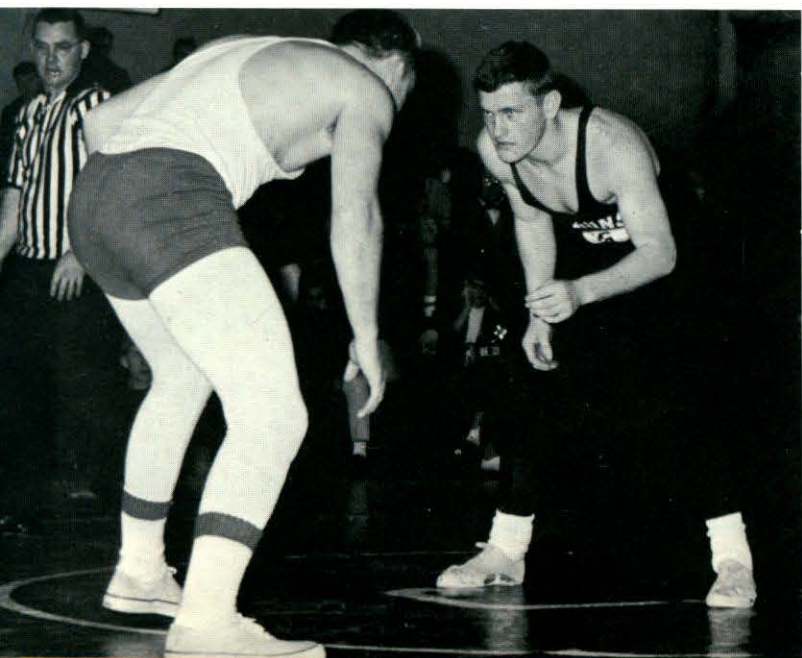

	CHS	OPP
Wakefield	53	0
Pentucket	31	13
Brookline	22	16
Lowell	19	18
Lexington	24	12
Leominster	32	13
Winchester	37	8
Ipswich	34	9
Lawrence	37	3
North Andover	22	14
Concord	51	0
Billerica	41	8
Westford	18	25



## gymnastics

In the past few years Chelmsford's Gym Show has become a greatly anticipated event. In a crowded gym, teams of both boys and girls perform feats of strength and coordination on the apparatus. Featuring the even and uneven parallel bars, the rings, the horse and the balance beam, every stunt shows the athletic skill of each gymnast.

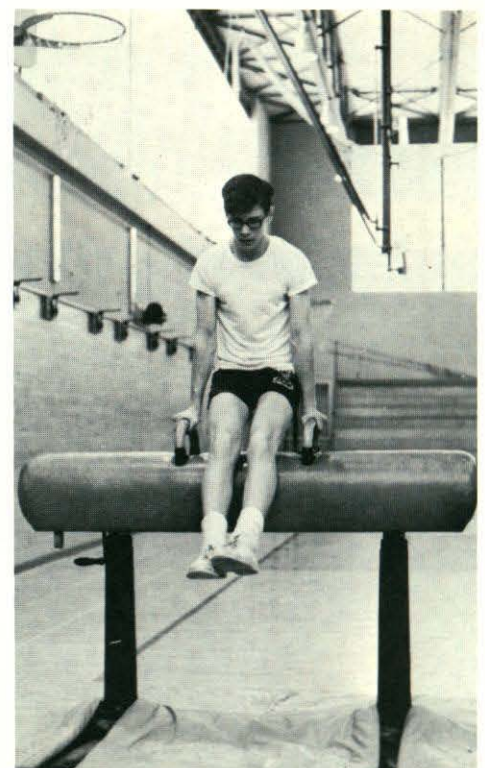

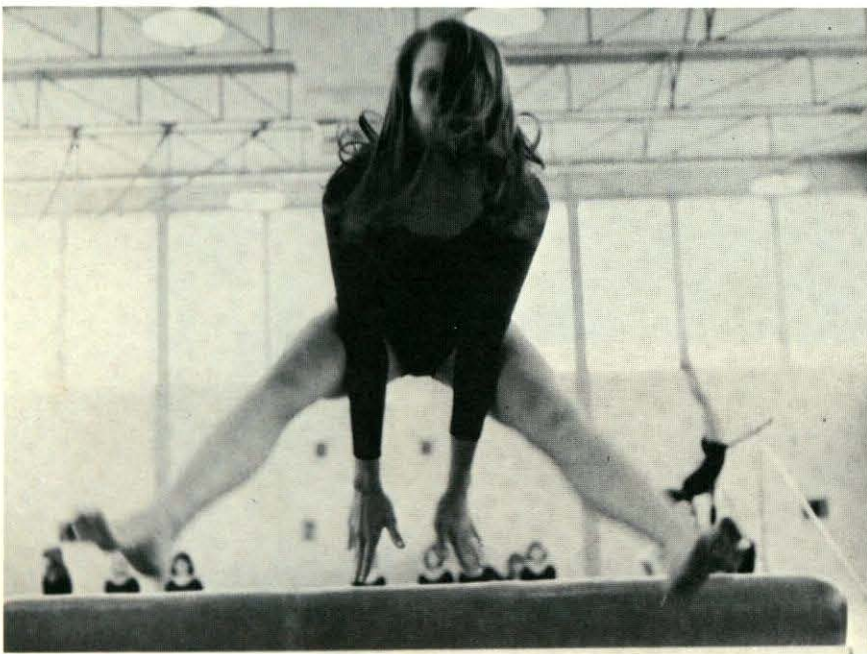
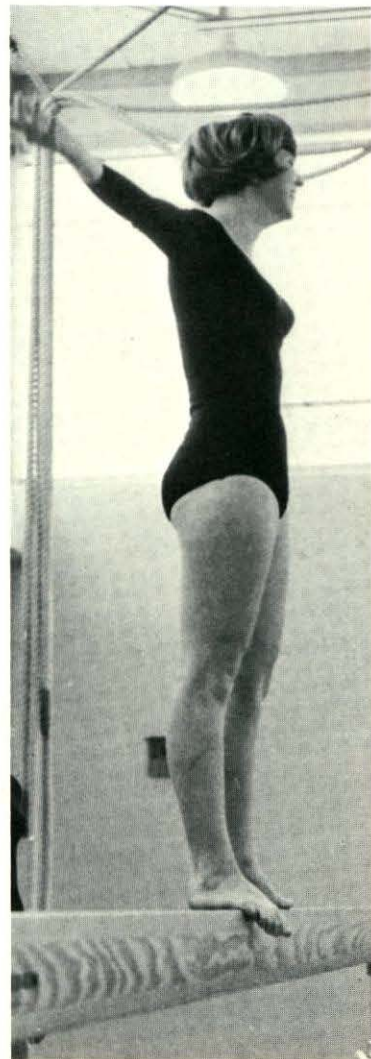
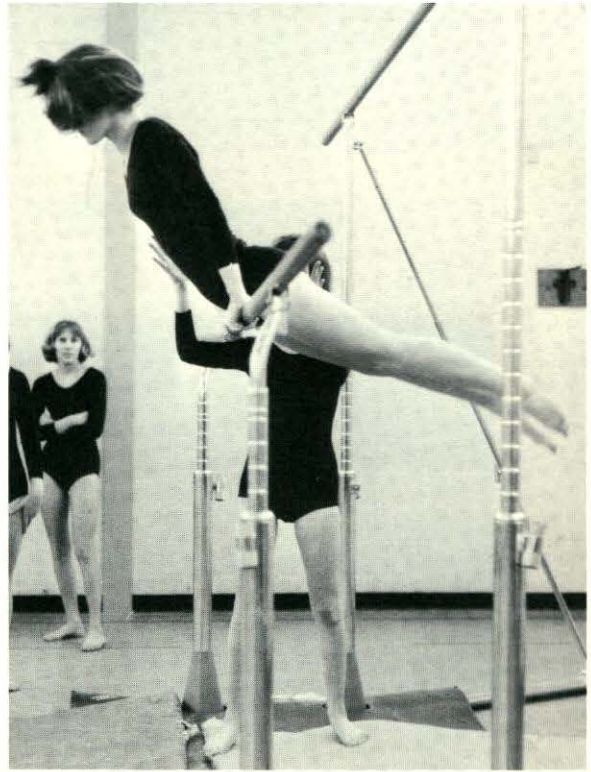
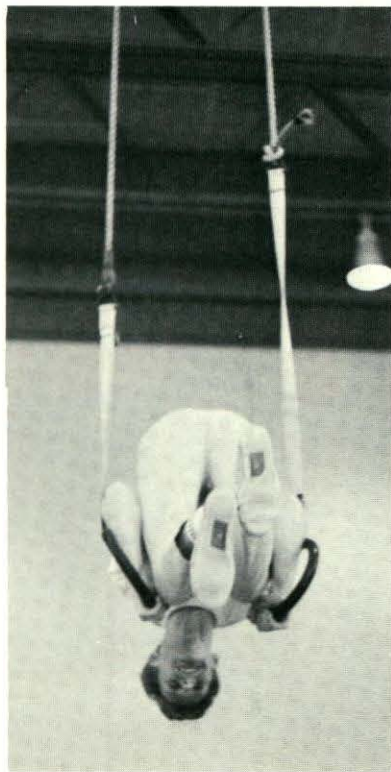

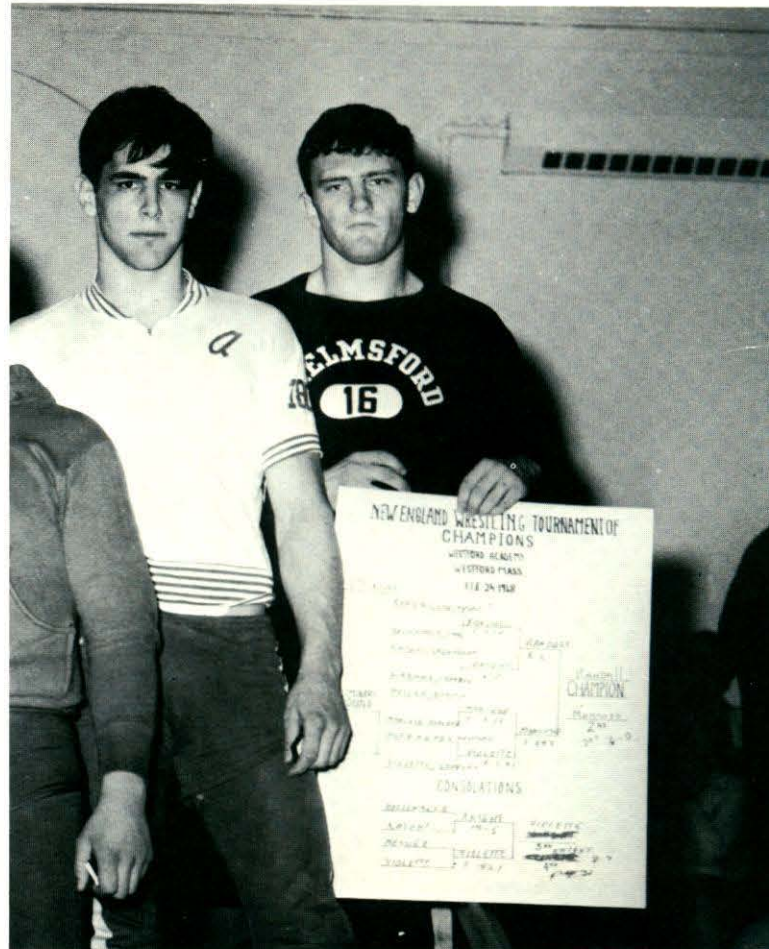
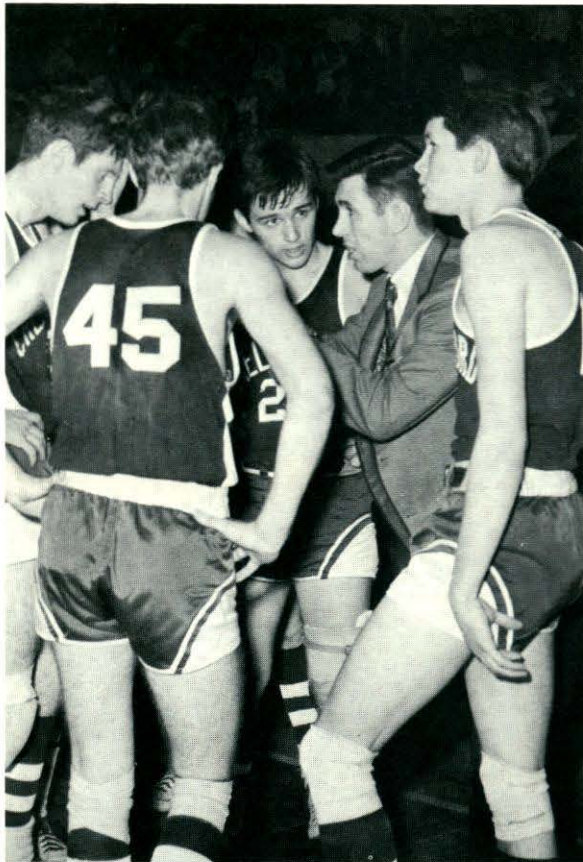

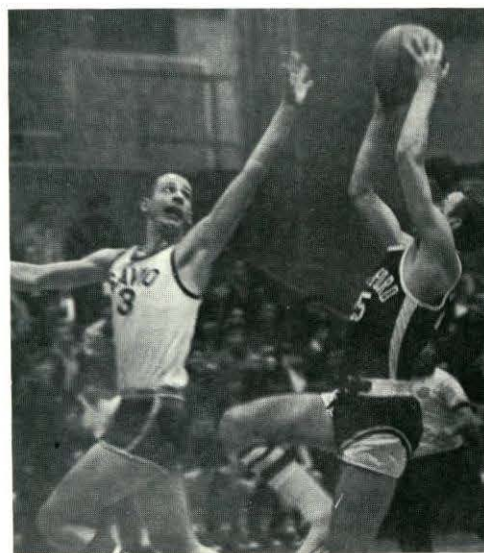



ENTERING  
EST. 1655  
CHELMSFORD

9

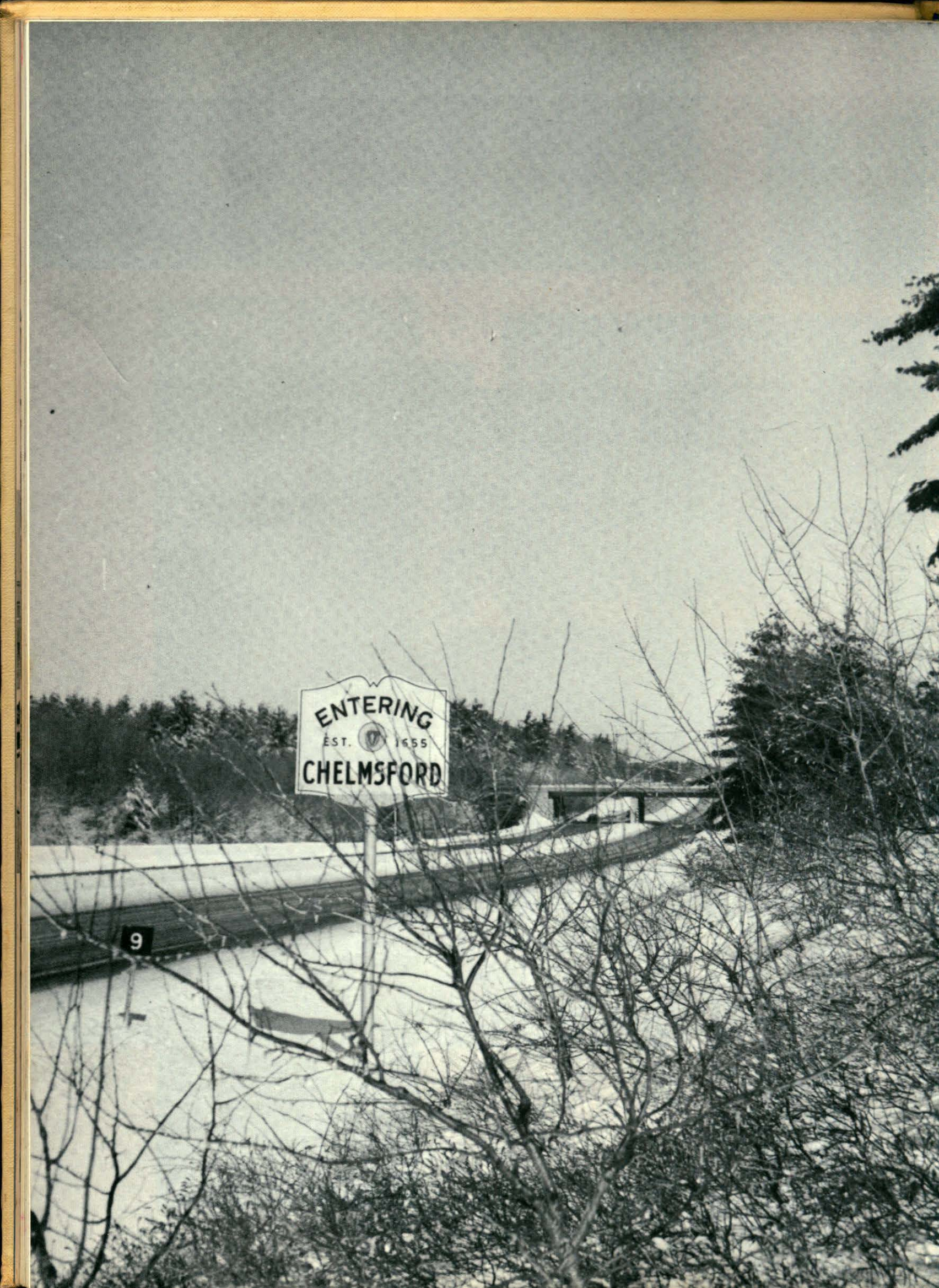



epilogue

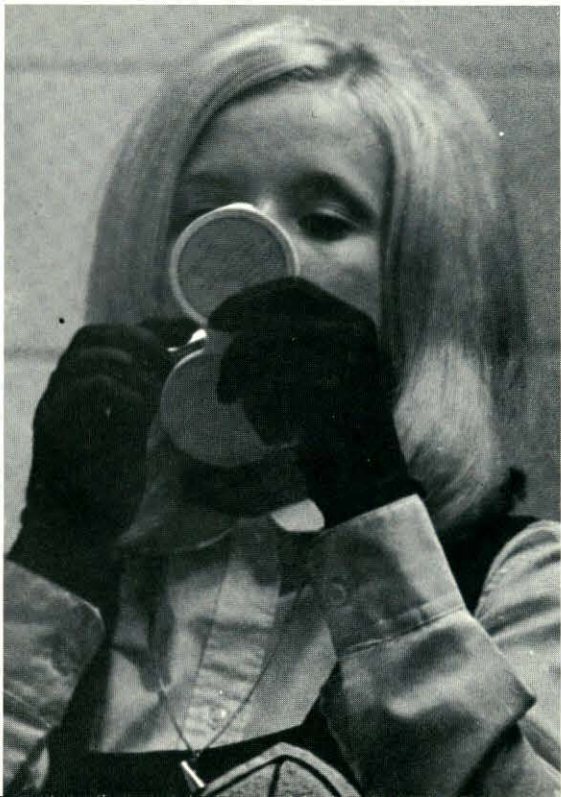

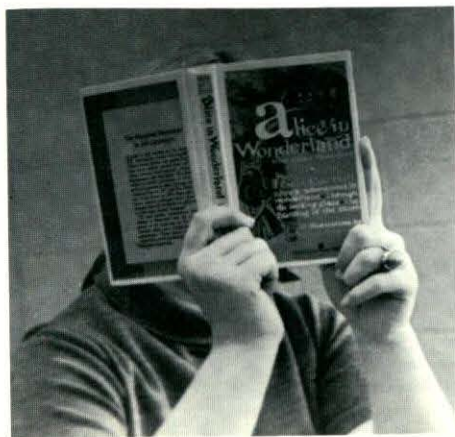



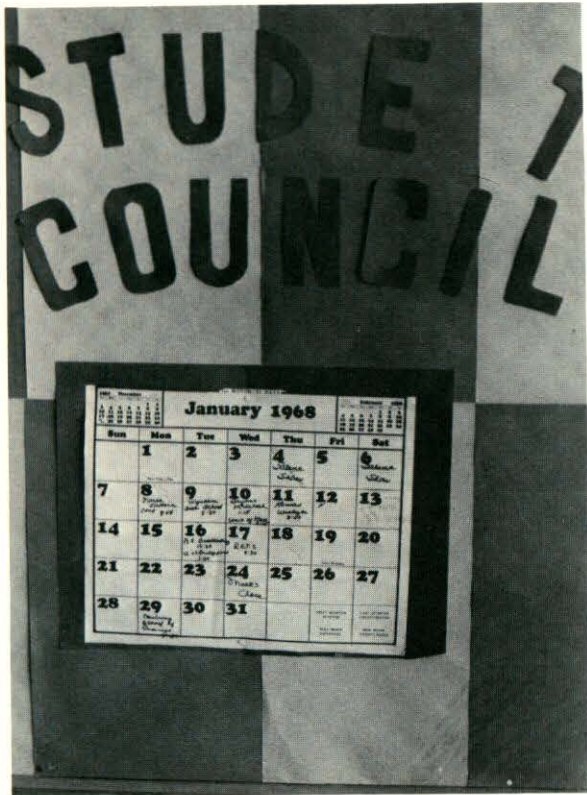

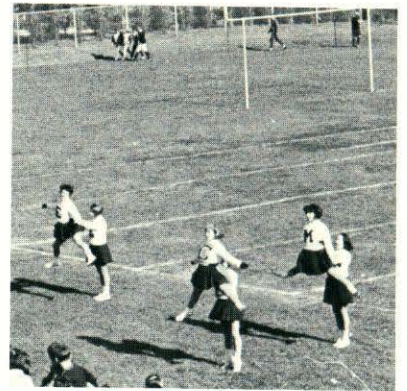

CHELMSFORD  
 HIGH SCHOOL  
 ERIGED BY  
 THE TOWN OF CHELMSFORD  
 1959  
 SCHOOL BUILDING COMMITTEE  
 GEORGE BARTLEY, CHAIRMAN  
 MARGIE CLAYTON, JR. HAROLD BORTON, VICE  
 ALFRED DAYTON, JR. BEATRICE BORDEN  
 MARGIE FLETCHER ALICE FLETCHER  
 ROSE HASTON, JR. MABLE FLETCHER  
 SUPERINTENDENT OF SCHOOLS  
 1959  
 EDUCATIONAL CONSULTANT  
 THOMAS FLETCHER  
 PRINCIPAL OF HIGH SCHOOL  
 JOSEPH COLEMAN  
 ARCHITECT  
 FREDERICK FLETCHER  
 GENERAL CONTRACTOR  
 A. J. COLEMAN

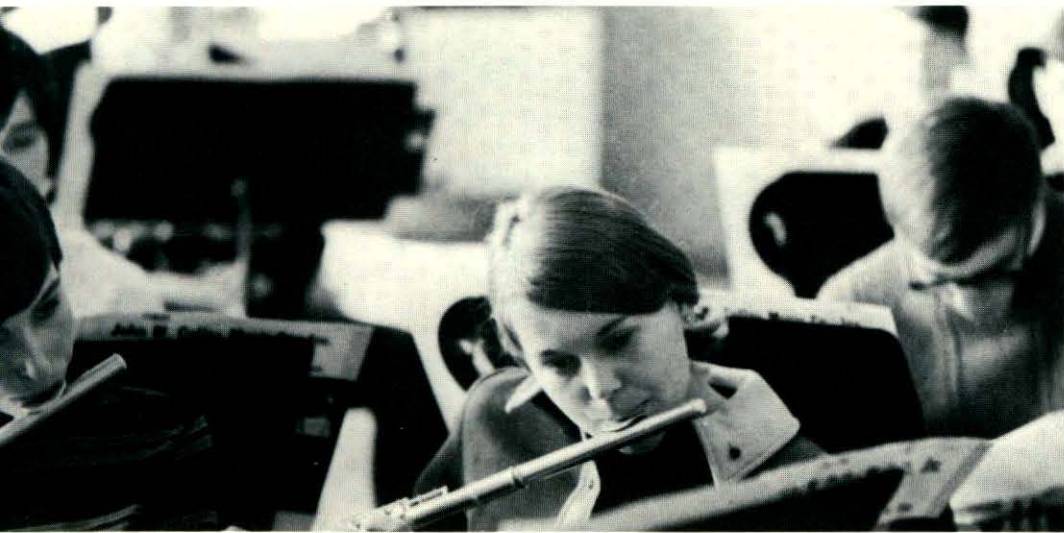



## senior index

### ADAMS, RICHARD

Freshman Football 1; J.V. Football 2, 3; Varsity Football 4; J.V. Baseball 2; Weightlifting 1, 2, 3; Band 1, 2, 3, 4

### ADIE, DONNA

Keith Hall, Lowell, Mass.; Mission Club 1, 2; Pep Club 1, 2; Chelmsford High; A.F.S. 3, 4; Drama Club 3, 4; Library Club 3, 4; Science Club 3; Booster Club 3; Banquet Committee 4

### ALLUM, CYNTHIA

Burlington High, Burlington, Mass.; Softball 1; Chelmsford High; Softball 2, 3; A.F.S. 3, 4; Finance Committee 4

### ALMEIDA, GEOFFRY

Weightlifting; Wrestling 3, 4; Science Club 1, 2

### ALTEMUS, BLAIR

### ANTONELLI, BRENDA

### ARMSTRONG, JOSEPH

### ATWOOD, DONNA

Library Staff 3, 4; Guidance Helper 4

### AUGER, JEANNE

Gymnastics 1

### BAGNI, KATHLEEN

Toul American High, Toul, France; Intramural Sports; Woburn High, Woburn, Mass. Chelmsford High; Choir 1, 2, 3, 4

### BALCH, CHARLES

Football 1; Homeroom Rep. 4

### BALDWIN, ALAN

T.V. Production

### BANAKOS, MARGARET

### BARAN, BEVERLY

Prom Committee 4

### BARRIS, BARBARA

Intramural Sports 2; A.F.S. 3; Ski Club 4; Publicity Committee 4

### BARROWS, JULIA

National Honor Society 3, 4; Yearbook, Class Editor 4; Drama Club 1, 2, 3, 4; A.F.S. 2, 3, 4; Science Club 2, Secretary 3; Future Teachers 2, 3; Science Fair 2, 3; Prom Committee 4; Glee Club 1

### BEAUDET, DIANE

A.F.S. 1, 3, 4; Talent Show 2; Publicity Committee 4; Yearbook 4

### BEAUDRY, PETER

### BEAUREGARD, GAIL

Cheerleader 3, Co-captain 4; National Honor Society 3, 4; Glee Club 2; J.V. Field Hockey 2; Intramural Sports 2; Homeroom Rep. 3, 4; Christmas Dance Committee 4

### BELODEAU, LAWRENCE

T.V. Production 3, 4

### BERGERON, PATRICIA

Pep Club 1; Library Staff 2, 3; A.F.S. 1, 2; Booster Club 1, 2, 3, 4; Intramural Sports 1; Cap & Gown Committee 4

### BERGERON, RICHARD

Freshman Basketball; J.V. Basketball 2; Varsity Basketball 3, Co-Captain 4; Freshmen Football; Booster Club 1, 2; Homeroom Rep. 3; Cap & Gown Committee 4

### BIR, ROBERT

### BLECHARCZYK, BARBARA

Pep Club 1; Glee Club 1, 2, 3, 4; Talent Show, Make-up Committee 1, 2; Cap & Gown Committee 4

### BODDY, DAVID

### BODDY, STEPHEN

T.V. Production 3, 4

### BOEGEL, STEPHEN

Newspaper 4

### BOISVERT, DAVID

Band 1, 2, 3, 4

### BRAKE, DENNIS

Homeroom Rep. 2; Science Club 2; Booster Club 1, 2, 3; Newspaper 4

### BRITT, BONNIE

Glee Club 1, 2, 3, 4; Booster Club 1, 2

### BRITTON, KATHLEEN

Pep Club 1

### BROUILLETTE, RICHARD

### BROWN, DANIEL

### BUCKINGHAM, HAZEL

Yearbook, Editor 4; A.F.S. 2, 3; J.V. Field Hockey 1, 2; J.V. Basketball 1, Captain 2; Science Fair, 4th place 3; Technorama Regional Fair Winner 3; Mass. State Science Fair 3; Homeroom Rep. 1, 2, 3

### BURT, JOHN

### BURTON, CHARLENE

Drama Club 1; A.F.S. 3, 4; Glee Club 1; Choir 2, 3, 4; Intramural Sports 3; Invitation Committee 4

### BUTTERFIELD, LYNNE

A.F.S. 3

### BUXTON, MICHAEL

Basketball Manager, Varsity 2, 3, 4; Homeroom Rep. 3; Christmas Dance Committee 4

### CABANA, ELAINE

Booster Club 3; Pep Club 2, 3

### CAFISO, JOAN

Cheerleader 4; Prom Committee 4; Library Club 4

### CALLAHAN, JOSEPH

Baseball 1, 2; Basketball 1; Ski Club 4

### CALLAHAN, MICHAEL

Freshman Basketball 1; J.V. Basketball 2; J.V. Baseball 1, 2; Golf 3, 4

### CALLAHAN, STEPHEN

J.V. Football 2, 3; Varsity Football 4; Wrestling 3; Yearbook 4

### CAMACHO, DONALD

### CAMPBELL, JOHN

Freshman Football 1; J.V. Football 2; Varsity Football 3, Captain 4; Freshman Basketball 1; J.V. Basketball 2; J.V. Baseball 1, 2, 3; J.V. Wrestling

### CAMPBELL, PHILIP

Freshman Basketball 1; J.V. Basketball 2; Varsity Basketball 3, Co-Captain 4; Student Council Assembly Chairman 4; Homeroom Rep. 4; Prom Committee 4; Good Government Day Rep. 4

### CAMPBELL, RICHARD

Freshman Football 1; J.V. Football 2, 3; Weightlifting 2, 3

### CARPENTER, LARRY

Debating Club 1; Science Club 1, 2; Yearbook 4; Track 2

### CARRAGHER, JANICE

A.F.S. 1, 2, Secretary 3, Treasurer 4; Science Club; Drama Club; *Potpourri* 4; Intramural Sports 1, 2, 3; Finance Committee 4

### CARRINGTON, CELESTE

Talent Show Make-up Committee 1, 2, 3; Homeroom Rep. 2, 4; Glee Club 1, 2; Concert Choir 3, 4; Finance Committee 4; Pep Club 1, 2; Winter Concert 1, 2, 3, 4

### CARRINGTON, CINDY

A.F.S. 1, 2; Intramural Sports 4; Pep Club 2; Banquet Committee 4

### CASAUBON, ROBERT

Freshman Football 1; J.V. Baseball 1, 2, 3

### CHANDONNET, MARK

Football 1, 2; Weightlifting 1, 2

### CHASE, BRUCE

### CHIANIS, GEORGE

Weightlifting 1, 2; Freshman Basketball 1, Varsity Basketball Manager 2, 3; Photography Club 4; A.F.S. 4; Banquet Committee 4

### CHIUNGOS, VICTORIA

Field Hockey 1; Intramural Sports 1, 2; A.F.S. 1, 2, 3, 4; Glee Club 1, 2, 3; Drama Club 2, 3, 4; National Honor Society 3, 4; Christmas Dance Committee 4

### CLANCY, KATHLEEN

German Choir 2, 3, 4; Glee Club 2

### CLARKE, ANN

### CLARKE, JAMINE

### CLAYTON, LOUISE

National Honor Society 3, 4; A.F.S. 2, 3, 4; Science Fair 2, 3; Booster Club 2; Office Girl 1; Intramural Sports 1, 2, 3; J.V. Field Hockey 2; Senior Gift Committee 4

### CLEARY, EDWARD

Freshman Football 1; Track; J.V. Baseball

CONFORT, MICHAEL  
 Weightlifting 2; Wrestling 3, 4; Gymnastics 2  
 CONNELL, ALISON  
 Worthington High School, Worthington, Ohio; Future Teachers of America 2, 3; Office Aid 2, 3  
 COOK, ALAN  
 Stage Crew 1, 2, 3, 4; History & Current Events Club 3; *Potpourri* 2  
 COOKE, WILLIAM  
 Freshman Basketball; J.V. Basketball 2, 3; Varsity Basketball 4; Freshman Football; Varsity Football 2, 3, 4; J.V. Track 2; Key Club 4; Weightlifting 1, 2, 3, 4; Booster Club 1, 2, 3, 4; Finance Committee 4  
 CORDEIRO, MICHAEL  
 Littleton High, Littleton Mass.; Nurenberg High, Germany  
 CORMIER, SUSAN  
 J.V. Basketball 1, 2; Intramural Sports 1, 2; Yearbook 4; A.F.S. 2, 3; Christmas Dance Committee 4  
 COSTA, CHARLES  
 CRAVEN, MARY  
 Girl Rep. to the Student Council 1, 2, 3, 4; J.V. Field Hockey 1, Co-captain 2; J.V. Basketball 1; Varsity Basketball 2; Varsity Softball 1; Prom Hostess 1; Booster Club 2, 3; A.F.S. 2, 3; Cheerleader 3, Co-captain 4; Christmas Dance Committee 4; Homeroom Rep. 3; Ski Club 4  
 CRAVEN, PAUL  
 Freshman Football; J.V. Football 2; Varsity Football 3, 4; Track 1, 2, 3, 4; Hockey 2, 3, 4; Boy Rep. to the Student Council 1, 2, 3, 4; Homeroom Rep. 1, 2, 3; National Honor Society 3, 4; A.F.S. 3, 4; A.F.S. Student to England; Booster Club 1, 2, 3; Prom Usher 3  
 CROCKFORD, ANN  
 Intramural Sports 1, 2, 3, 4; Pep Club 1, 2, 3; Basketball Manager 2; A.F.S. 1, 2; Booster Club 1, 2, 3  
 CRONIN, MARY  
 CRONIN, TIMOTHY  
 Hockey 1; Weightlifting 1  
 CUNNINGHAM, BETH  
 Band 2, 3, 4; A.F.S. 1, 2, 3, 4; Invitation Committee Co-chairman 4; Intramural Sports 1, 2, 3; Christmas Play 4  
 CUTRUMBES, NANCY  
 Intramural Sports 1, 2, 3, 4; Gymnastic Show 1, 2, 3, 4; School Store 3; Pep Club 1; Office Helper  
 CUTTER, KATHLEEN  
 Library Staff 2, 3; Office Helper 3; Guidance Helper 4  
 DAHLGREN, CHRISTINE  
 Glee Club 1, 2; Concert Choir 3, 4; German Chorus 2, 3; Talent Show 2; National Honor Society 3, 4; Musical 3; Prom Server 1; Prom Committee 4; Home Room Representative 4  
 DALTON, PATRICIA  
 Bartlett High School, Webster, Mass.; Keene High School, Keene, N.H.; Yearbook 2; Drama Club 4; Prom 3; Talent Show 4  
 DANEAU, RONALD  
 Wrestling 1; Weightlifting 1; Gymnastic Show 2; Drama Club 4  
 DAUGHRATY, BEVERLY  
 DAUGHRATY, JOANNE  
 DAVIDSON, THOMAS  
 DECKER, PETER  
 Intramural Sports 1; J.V. Baseball 1, 2; Varsity Baseball 3, 4  
 DEPOIAN, STEVEN  
 Choir 1, 2, 3, 4  
 DESCOTEAUX, PHILLIPPE  
 Frankfurt American High School, Frankfurt, Germany  
 DESILETS, HEIDI  
 Gymnastics 1  
 DETRICK, PENELOPE  
 Leilehua High School, W. T. Woodson High School; Lion 4  
 DEVOS, FRANCOISE  
 Dames de Marie, Bruxelles, Belgium; A.F.S. Student from Belgium  
 DIONNE, NANCY  
 Drama Club 1, 2; Publicity Committee 4; Intramural Sports 1, 2  
 DONOVAN, NORMA  
 Library 2; Office Helper 3  
 DORSEY, DEBORAH  
 Intramural Basketball 1, 2, 3, 4; J.V. Basketball 2; Pep Club 1; Boosters Club 2, 3; Prom Committee 4  
 DORSEY, MONICA  
 Intramural Sports 3, 4; Pep Club 1, 2; Bowling 1; Prom Committee 4; A.F.S. 1, 2  
 DOTTEN, PHILIP  
 Track 1; Weightlifting 2  
 DOUGHTY, JAMES  
 Ski Club 4  
 DUBREUIL, ROBERT  
 Spring Track 1; Weightlifting 1  
 DUCHARME, WILLIAM  
 T.V. Production 3, 4  
 DUDEVOIR, RONALD  
 Band 1, 2, 3, 4; Homeroom Rep. 2; History & Current Events Club 3, 4; Newspaper 4  
 DUFFIN, EDWARD  
 DURAL, BRUCE  
 EACRETT, DAVID  
 Freshman Football 1; J.V. Football 2; Freshman Basketball 1; J.V. Basketball 2; Spring Track 2; T.V. Production 1, 2, 3  
 EATON, CHRISTINE  
 Intramural Sports 1, 2; Pep Club 1, 2; Cap & Gown Committee 4  
 ENNIS, ROBERT  
 Weightlifting 2  
 FABBRI, ELIZABETH  
 Band 1, 2, 3, 4; Piano Accompanist 4; Intramural Sports 3, 4; Invitation Committee Co-Chairman 4; Christmas Play 4; Talent Show 4  
 FANTOZZI, JOANNE  
 Pep Club 1, 2, 3; Intramural Sports 1, 2, 3  
 FANTOZZI, SANDRA  
 Pep Club 1, 2; Cap & Gown Committee 4  
 FENNELL, KATHRYN  
 Booster Club 1, 2; A.F.S. 2; Finance Committee 4; Intramural Sports 1, 2  
 FIELD, MARK  
 Band 1, 2, 3; Cross Country 2; Winter Track 2, 3; Spring Track 1, 2, 3; German Chorus 2, 3; Musical 3; Photography Club 4; Yearbook 4  
 FINDLAY, ARTHUR  
 FINNERAL, ALANA  
 A.F.S. 3, 4; Concert Choir 2, 3, 4; Madrigals 4; Talent Show 2, 4; Musical 3; Ode Committee 4; Glee Club 1, 2; District Choir 4  
 FIRTH, HAROLD  
 FLANAGAN, JOAN  
 Invitation Committee 4; Intramural Sports 3  
 FLETCHER, JOHN  
 Freshman Football 1; J.V. Football 3, Varsity Football 4; J.V. Baseball 1, 2; Varsity Baseball 3, 4; Varsity Hockey 3, 4; Key Club 4; Weightlifting 1; Booster Club 1, 2, 3; Banquet Committee 4  
 FLITCROFT, ANNE  
 A.F.S. 1, 2, 3, 4; Booster Drive 1, 2, 3; Math League 3, 4; Drama Club 1, 2, 3, 4; Future Teachers of America 2, 3; Science Club 2; National Honor Society 3, 4; Motto Committee 4  
 FLORIA, JOSEPH  
 National Honor Society 3, 4  
 FORBES, MARTHA  
 A.F.S. 2, 3, 4; Intramural Sports 3, 4; Drama Club 2; Invitation Committee 4; Prom Server 1  
 FORESTER, LINDA  
 FORTY, GAIL  
 Christmas Dance Committee 4  
 FOURNIER, RICHARD  
 Concert Choir 1, 2, 3, 4; Wrestling 1; Spring Track 1, 2  
 FRANK, PAMELA  
 Student Council Secretary 2, Vice President 3, President 4; A.F.S. 1, 2, 3, Hospitality Chairman 4; Booster Club 1, 2, 3; Field Hockey 1, 2, 3; J.V. Basketball 1, 2; Glee Club 1, 2; Prom Committee 4; Homeroom Rep. 2, 4; Prom Server 1; Talent Show 4  
 FULLER, JOHN  
 Basketball 1  
 GANDY, STEPHEN

GARDNER, SANDRA  
Boston Globe Art Competition Winner 2; Publicity Committee 4

GAUDETTE, DIANE

GAUDETTE, KEVIN

GAUTHIER, BRENDA  
A.F.S. 1, 2, 3, 4; Booster 1, 2; Cheerleader 4; Pep Club 1, 2; Field Hockey Manager 2; Glee Club 1, 2; Prom Committee 4; Intramural Sports 1, 2, 3

GAYZAGIAN, BRUCE  
Somerset High, Somerset, Mass.; Band 1, 2; Chorus 1, 2; Male Chorus 2; Cafeteria Helper 2; Chelmsford High; Band 3, 4; Concert Choir 4; Madrigals 4

GEOFFROY, DEBORAH  
Band 1; Library Club 4

GERMANN, GLENNA  
Glee Club 2; Intramural Sports 1

GERRY, NANCY  
J.V. Field Hockey 2; Varsity Field Hockey 3; Drama Club 2, 3; Talent Show 3; Homeroom Rep. 3, 4; Christmas Dance Co-chairman 4; A.F.S. 2, 3, 4; Student Reporter 4; *Potpourri* 4

GIAMPIETRO, EDWARD  
Varsity Hockey 1, 3; Booster Club 1, 3

GIDDIS, ROBERT  
Cupertino High, Cupertino, Calif.; Chelmsford High; *Potpourri* 2, 4; Newspaper Sports Editor 4

GIGLIOTTI, MARIA  
Glee Club 1, 2, 4; Cap & Gown Committee 4

GILL, JUDY  
Brookline High, Brookline, Mass.; Student Council 1; Girl's League 1; Pep Club 1, 2; Varsity Swimming 1; Freshman Softball 1; Varsity Softball 2; Newspaper 1; Herndon High, Herndon, Va.; Yearbook 2, 3; French Club 2, 3; Girl's Athletic Association 2; Science Club 2, 3; Drama Club 2, 3; Hudson High, Hudson, Mass.; History Club 3; Keyettes 3; National Honor Society 3; Literary Magazine Editor 3; Chelmsford High; National Honor Society 4; Newspaper Staff Editor 4

GILL, ROBERT  
Freshman Football 1; J.V. Baseball 1, 2; Booster Club 1

GILLASPIE, RICHARD  
Atlantic High, Oak Hall, Va.; Junior H-Y 1; Chelmsford High; Science Club 2, 3, 4; Math Club Vice President 4; A.F.S. 2, 3, 4; Homeroom Rep. 4; Newspaper Layout Editor 4; *Potpourri* 4

GLANCY, ANN  
Lowell High, Lowell, Mass.

GLEW, ROBERT  
Freshman Football 1; Wrestling 2, 3, 4; Ski Club 4

GNOSPELIUS, DIANE  
Library Staff 1, 2, 3; *Potpourri* 2; Guidance Helper 4; Christmas Dance Committee 4

GOOD, TIMOTHY  
Varsity Hockey 2, 3, 4

GORMAN, ROBERT  
Weightlifting 2

GOWER, NANCY  
Fairfax High, Fairfax, Va.; Class Council House of Representatives 1; Secretary of Social Activities 2; J.V. Cheerleader 2; Keyette Club 2; Chelmsford High; Glee Club 3; Talent Show 3; *Potpourri* 4; Christmas Dance Committee 4; Concert Choir 4

GOWER, RITA  
Intramural Sports, 1, 2; Science Club 4

GRAND, AUDREY

GRANT, WILLIAM  
Freshman Basketball 1; J.V. Basketball 2, 3

GREENHALGH, GLENN  
Talent Show 2; Concert Choir 2, 3; Madrigals 3

GRIFFIN, CHRISTINE  
Central High Hertsfordshire, England; Pep Club 1; Debating Club 1; Convent of Notre Dame, Cobham, England; Ursaline Convent, London, England; Chorus 2; Notre Dame Academy, Washington, D.C.; Newspaper Staff 3; Prom Committee 3; Sodality 3 Chelmsford High; Newspaper 4; Drama Club 4; Gift Committee 4

GUARALDI, MARY  
German Choir 2, 3, 4; Concert Choir 2, 3, 4; Glee Club 1; Future Teachers of America 1, 2, 3, 4; English Council 1; A.F.S. 1, 2, 3, 4; National Honor Society 3, 4; Talent Show 1, 3; Musical 2, 3; Drama Club 1, 2, 3, 4; Yearbook 4

GUARALDI, REGINA  
Glee Club 1, 2; Drama Club 1; Pep Club 1; Intramural Sports 1, 3; Cap & Gown Committee 4

GUENARD, ALAN  
Science Club 1, 2, 3, 4; Key Club 3, Secretary 4; Science Fair Award Winner 1

HAND, CHARLENE  
School Store 3; Glee Club 2; Library Club 4

HANSEN, ARTHUR  
Radford High, Honolulu, Hawaii; Varsity Tennis 2; Sages 2

HARMON, RAYMOND  
J.V. Cross Country 1; Varsity Cross Country 2, 3, 4; Indoor Track 1, 2, 3, 4; Varsity Track 1, 2, 3, 4

HAYES, LAWRENCE  
LaSalle High, Niagara Falls, N.Y.

HENNESSY, JAMES  
J.V. Wrestling 3, 4

HENNESSEY, LINDA  
Booster Club 2; Drama Club 1, 2, 3; Talent Show 1, 2, 3; Pep Club 1; Intramural Sports 1, 2, 3; Field Hockey 2; Glee Club 2, 3; A.F.S. 1, 2, 3, 4; Dance Committee 4; Homeroom Rep. 2, 3

HENRY, STEPHEN

HEPBURN, GARY  
Drama Club 1

HILLMAN, CHARLES  
Wiesbadew High, Germany; Freshman Football 1; Freshman Basketball 1; Freshman Baseball 1, Chelmsford High; J.V. Football 3; Varsity Football 4; J.V. Baseball 2, 3; Key Club 4; Homeroom Rep. 2, 3; Booster Club 2; Gift Committee 4

HULICK, BETTY  
A.F.S. 3; Drama Club 1; Booster Club 3; Finance Committee 4

HUMBARGER, ROBERT  
Freshman Football 1; J.V. Football 2, 3; Varsity Football 4; Winter Track 3, 4; Spring Track 3, 4

HUNT, MARCIA  
Punxsutawney High, Punxsutawney, Pa.; Spanish Club 1; Library Club 1, 2; Science Club 2; Chelmsford High; National Honor Society 3, 4; Gift Committee 4

HUNT, WAYNE

HUSTED, CARL  
Wrestling 3, 4

INGHAM, WILLIAM

JACOBY, PATRICIA  
A.F.S. 1, 2, 3, 4; Drama Club 2, 3, 4; Science Club 4; Prom Committee 4

JALBERT, ERWIN

JOHNSON, PAMELA

JOHNSON, STEPHEN

JONES, MARY LINDA  
Intramural Sports 1, 2, 3, 4; Invitation Committee 4; Booster Club 1, 2, 3; A.F.S. 1, 2, 3, 4; Pep Club 1, 2

JORDAN, GREGORY  
Golf 2, 3, 4

JUSSAUME, GERALD  
School Store 3; Prom Committee 4

KAMINSKI, PAUL

KASILOWSKI, MICHAEL  
Freshman Football 1; J.V. Football 1; Weightlifting 1, 2

KATIBY, MOHAMMED HUSIN  
Lycee Sultan Herat, Afghanistan; A.F.S. Student from Afghanistan; Banquet Committee 4

KEIRSTEAD, ROBERT  
Ballston High School, Ballston, New York  
Slide Rule Club 1, 2, 3; Photography 1, 2; Drama Club

KELLEY, DARLENE  
Talent Show 2; Intramural Sports 2; A.F.S. 3

KELLEY, JEAN MARIE  
A.F.S. 3; Pep Club 1, 2; T.V. Production 4

KELLY, JOHN  
Stoughton High School, Stoughton, Mass.; Chelmsford High; J.V. Football 2, 3; J.V. Basketball 2; J.V. Baseball 2; Varsity Football 4; Varsity Basketball 3, 4; Homeroom Rep. 4; Christmas Dance 4, Booster Club 2, 3, 4

KEOHANE, DENNIS  
Freshman Football 1

KINTON, EVELYN  
J.V. Field Hockey 1; Stage Crew 1; Glee Club 2; Intramural Sports 2; A.F.S. 3

KIVLAN, WALTER  
Manager, Varsity Wrestling 1, 2; J.V. Baseball 1, 2; Varsity Baseball 3, 4; Prom Committee 4

KNAPP, JOHN  
Football 1, Weightlifting 1, 2; Science Club 1, 2; Banquet Committee 4

KNIGHT, DONNA  
Intramural Sports 4

KNISLEY, SUSAN  
National Honor Society 3, 4

KOERNER, ROBERT  
Bishop Moore High School, Orlando, Florida  
Varsity Football 3, 4; J.V. Football 1, 2; J.V. Basketball 1, 2; Varsity Basketball 3, 4; J.V. Baseball 1; Track 2, 3; Key Club 3, 4; Spanish Club 3; Latin Club 1, 2; Pep Club 1, 2, 3; Golf 3

KRASNECKI, KATHLEEN  
Intramural Sports 1, 2, 3, 4; Dramatic Club 1, 2; A.F.S. 2, 3

LABELLE, BARBARA  
Guidance Helper 4

LAJOIE, JEAN  
Guidance Helper 4

LAMBERT, KATHLEEN  
A.F.S. 2, 3; Drama Club 2; Banquet Committee 4; Homeroom Rep. 2, 3; Booster Club 2

LAROCK, CHARLES  
Finance Committee 4

LATOUCHE, ANNE

LAUGHLIN, JULIE  
A.F.S. 2, 3, 4; Drama Club 1, 2, 3, 4; Photography 4; Homeroom Rep. 4; Dance Committee 4; Yearbook Staff Photographer 4; German Chorus 2, 3; Booster Club 1; Talent Show 3, Intramural Sports 1; *Potpourri* 4

LEMAN, JEFFREY  
Band 1, 2, 3, 4; Publicity Committee 4

LEMASURIER, LINDA  
Library Staff 4, Glee Club 2

LEMIRE, COLETTE  
Glee Club 1, 2, 3; A.F.S. Club 1, 2, 3; J.V. Field Hockey 1, 2; Varsity Field Hockey 3; Prom Committee 4; Drama Club 1, 2, 3; Booster Club 1, 2, 3; Class Officer 4

LEONE, ANTHONY  
Hockey 1, 2, 3, Co-captain 4; Homeroom Rep. 1, 2, 3; Freshman Football 1

LEWIS, CHARLES

LOHNES, MAUREEN

LONG, LOIS  
A.F.S. 1, 2, 3, 4; Cap and Gown Committee 4; Dramatic Club 2; Intramural Sports 1

LYNCH, MAUREEN  
Homeroom Rep. 4; Gift Committee 4; Varsity Softball 1, 2, 3, 4; Varsity Basketball 2, 3, 4; J.V. Field Hockey 2, Varsity Field Hockey 3, Co-captain 4

LYNCH, STEVE  
Booster Club 3; Spring Track 2; Weightlifting 1, 2; Varsity Track 3

MACK, MARY BETH  
A.F.S. 1, 2, 3; Finance Committee 4; Science Club 2; Booster Club 2

MacLEAN, STEPHEN

MacPHAIL, JAMES

MAGUIRE, BRENDA

MAGUIRE, LINDA

MAGUIRE, SHARON  
Booster Club 2

MAHONEY, JAMES  
Cross Country 1, 2; Indoor Track 1, 2, 4; Spring Track 1, 2, 4; Ski Club 4; Lighting Crew 1, 2, 3, 4

MALONEY, SUSAN  
National Honor Society 3, 4; Prom Committee 4

MANN, BEVERLY  
A.F.S. 3, 4; National Honor Society 3, 4

MARCHAND, BRIAN

MARLEY, FRANK  
Middlesex Training School; Hockey 2, 3, 4

MARR, WARREN  
Football 1, 2, 3; Weightlifting 2

MARSHALL, SANDRA  
Bedford High School, Bedford, Mass.  
Pep Club 1; J.V. Field Hockey 1; Dramatic Club 1 Pep Club 2; A.F.S. 2

MASON, BRUCE  
Science Club 1, 2, 3, President 4; Basketball 1, 2, 3; Track 2; Freshman Football 1, Homeroom Rep. 2, 3, 4; National Honor Society 3, Treasurer 4; Prom Committee 4

MATTHEWS, JAMES

MAYNARD, SHIRLEY  
A.F.S. 1, 2, 3; Booster Club 3; Pep Club 3; Photography Club 4; Banquet Committee 4

McCABE, MAUREEN  
Intramural Sports 1, 2, 3, 4; J.V. Field Hockey 2, Varsity 3, Co-captain 4; Varsity Basketball 3; Varsity Softball 2, 3, 4; Gift Committee 4; Student Council

McCARTHY, JEANNE

McDONALD, BRIAN  
St. Joseph's High School, Lowell, Mass.; Lowell High School, Lowell, Mass.; Chelmsford High; National Honor Society 3, 4; Cross Country Track 1; Indoor Track 1

McENANEY, PAUL  
Cross Country 1, J.V. Indoor Track 1; Spring Track 1

McGILLICUDDY, KEVIN  
Band 1, 2, 3, 4; Concert Choir 3, 4; Madrigals 4; Key Club; Musicals 2, 3, 4; Christmas Dance Committee 4; Newspaper 4

McGRATH, PAUL  
Freshman Basketball 1; J.V. Basketball 2; Varsity Basketball 3, 4; Track Manager 2; Booster Club; Christmas Dance Committee 4

McINTOSH, ELLEN  
Drama Club 1, 2, 3, 4; Science Club 2, 3; A.F.S. 2, 3, 4; Glee Club 1; Choir 2, 3, 4; Madrigals 3, 4; District Chorus 4; Musical 2, 3, 4; Christmas Play 4; Ode Committee 4; Yearbook 4; National Honor Society 3, 4; German Chorus 2, 3, 4; Talent Show 3, 4; Science Fair 3

McNUTT, JOHN  
Lowell High School, Lowell, Mass.; Wrestling Team 3, 4

MEDICO, PHILIP  
Freshman Football 1

MELLOR, MARY JANE  
J.V. Basketball 1; Glee Club 2; Drama Club 1, 2; A.F.S. 2, 4; Homeroom Rep. 2, 3, 4; Yearbook 4; Student Council 3; National Honor Society 3, 4

MERRILL, DAVID  
Freshman Basketball 1; Homeroom Rep. 2, 3; Ski Club 4; Prom Committee 4

METROPOLIS, DYANNE  
Intramural Sports 1, 2; Pep Club 3

MILLER, LAUREL  
Bowling Team 2

MILLER, LEAH

MILLER, RICHARD  
J.V. Wrestling 1

MILLER, WARREN  
Photography Club 2, 3, 4; Science Club 2, 3; Talent Show Drama Club 1; Musical 1; Homeroom Rep. 4; Senior Banquet 4

MIRANDA, TIMOTHY  
English High, Brighton, Mass.; Chelmsford High; Football 1, 2; Baseball 1, 2, Hockey 1, 2, 4

MONAHAN, JANE  
Concert Choir 1, 2, 3, 4; Glee Club 1; Madrigals 4; Talent Show 1, 4; German Choir 2, 3, 4; Drama Club 2, 3; Science Club 1, 2; Winter Concert 1, 2, 3, 4; Musical 2, 3, 4

MONTUORE, JOSEPH

MOORE, PATRICIA  
National Honor Society 3, 4; Glee Club 1; Madrigals 2, 3, 4; German Choir 2, 3, 4; Talent Show 1, 2, 3, 4; Musical 1, 2, 3; Science Fair 3; Ode Committee 4; District Chorus

MORENO, JUDITH  
Booster Club 3; A.F.S. 3

MORRELL, CHERYL  
Basketball 1; Library Staff 4

MOSELEY, DOUGLAS

**MOSHER, EDWARD**

R.L. Stevenson High School, Hawaii; J.V. Baseball 1; J.V. Football; Radford High School, Hawaii; Varsity Baseball 2; J.V. Football 2; Oak Park High School; Kansas City, Mo.; Varsity Baseball 3; Chelmsford High School

**KRISTIN MUNSON**

Choir 1, 2, 3, 4; Twirling 4; Dramatics 1; Booster Drive 3; Talent Show 2

**MURPHY, JANICE**

Pep Club 1; Talent Show 1, 2, 3; Intramurals 2, Drama Club 3

**MUSTERMAN, KATHLEEN**

Bedford High School, Bedford, Mass. Treasurer of French Club 3; Ski Club 3; Chelmsford High School; Yearbook 4; Invitation Committee 4

**MYERS, LYNDA**

Clearview High School, Lorain, Ohio; Admiral King High School, Lorain, Ohio; Chelmsford High School

**NEVINS, ANNE**

Billerica Memorial High School, Billerica, Mass. Intramural Basketball 1, 2; Chelmsford High School; Glee Club 4

**NIEDZWIECKI, DIANE**

Talent Show 2, 3; A.F.S. 2, 3, 4; Drama Club 1, 2; Glee Club 2, 3; Finance Committee 4; Intramurals 1, 2; Pep Club 1

**O'BRIEN, SUSAN**

Homeroom Rep. 1, 2, 3; Drama Club 1; J.V. Basketball 1; Co-Captain 2; Varsity Basketball 3, 4; Majorette 2, 3, 4; Glee Club 2; Booster Club 2; A.F.S. 3; Prom Committee 4; Daughters of the American Revolution 4

**OCZKOWSKI, GARY**

Ski Club 4

**OLSEN, NORMAN**

Prom Committee 4; Photography Club 4

**O'SHAUGHNESSY, JUDITH**

A.F.S. 1, 2, 3, 4; Glee Club 1, 2, 3, 4; Intramurals 1, 2; Prom Committee 4; Drama Club 1, 2, 3

**OUZTS, DAVID**

Princess Anne High School; Chelmsford High School; Key Club 4

**PATENAUDE, MELODY**

A.F.S. 1, 2, 3; Intramurals 1, 2, 3; J.V. Basketball 1, 2

**PATTISON, JOHN****PAUL, KATHLEEN**

Intramurals 1, 2, 3, 4; Softball 2; Varsity Field Hockey 3; Prom Committee 4; Science Club 4

**PEARLMAN, ALAN**

Math Club 3, 4; Science Club 3, 4; Math League 2, 3, 4

**PEARSON, SUSAN**

Concert Choir 1, 2, 3, 4; Talent Show 3; Prom Committee 4

**PELOQUIN, DENISE****PERREAULT, PAUL**

Band 1, 2, 3; Wrestling 2, 3, 4; Key Club 4; Weightlifting 1, 2; Booster Club 2

**PETERS, JAMES**

Dennis-Yarmouth Regional High, Yarmouth, Mass.; Football 1, 2, 3; Baseball 1, 2; Key Club 2, 3; Chelmsford High; Varsity Football 4; Wrestling 3, 4; Baseball 3, 4; Key Club President 4; Senior Prom Committee Chairman 4

**PEVEY, FREDERICK**

A.F.S. 2, 3; National Honor Society 3, 4; Homeroom Rep. 1, 2; Key Club 4

**PHOENIX, DAVID**

Wrestling 2; Key Club 4

**PIERCE, BRUCE**

Weightlifting 2; Varsity Golf 3, 4; Christmas Dance Committee 4; Homeroom Rep. 3

**PILAT, ROBERT****POOLE, CAROLYN**

Intramural Sports 1, 2; Talent Show 1, 2, 3; Science Fair 2; Drama Club 1, 2, 3; Varsity Field Hockey Manager 3; A.F.S. 3; Yearbook 4; Potpourri 4; Finance Committee 4

**POSNAK, DANIEL**

T.V. Production 3, 4

**POTTER, LOUISE**

Intramural Sports 1, 2

**PRENDERGAST, BRADFORD**

Freshman Football 1; Freshman Basketball 1; Spring Track 1; 1, Weightlifting 1, 2; J.V. Football 2; J.V. Basketball 2; Varsity Track 2, 3, 4; Winter Track 3, 4; Varsity Football 3, 4; Band 1, 2, 3; Booster Club 2, 3

**PURPURA, NANCY**

Drama Club 4

**RABY, CHRISTINE**

Drama Club 1, 2, 3; A.F.S. 1, 2, 3; Intramurals 1, 2, 3, 4; Potpourri 3; Talent Show 2, 3; Pep Club 1; Prom Committee 4; Homeroom Rep. 2, 4

**RALOWICZ, PHILIP**

Varsity Track 1, 2, 3, 4; Varsity Cross Country 2, 3, 4; Varsity Winter Track 1, 3, 4; Freshman Football 1; J.V. Basketball 2; Booster Drive 1, 2, 3; Homeroom Rep. 2, 4

**RANDALL, DENNIS**

Football 3, 4; Wrestling 2, 3, 4; J.V. Track 2; Key Club 4; Booster Club 1, 2, 3; J.V. Football 2; Freshman Football 1; Banquet Committee 4

**RANDALL, GARY**

Key Club 4; Freshman Football 1; J.V. Football 2, 3; Varsity Football 4; Intramural Wrestling 1; Varsity Wrestling 2, 3, 4; J.V. Baseball 2; Weightlifting 1, 2, 3; Yearbook 4; Banquet Committee 4

**RANERI, MICHAEL**

Freshmen Football 1; Booster Club 1; J.V. Track 2; Varsity Football Manager; Weightlifting 2

**RANERI, PAULINE**

Glee Club 2; Pep Club 2, 3; Photography Club 4; Dramatic Club 2

**REARDON, MARY**

Dartmouth High School, Dartmouth, Mass. Glee Club 1; Chelmsford High School; Glee Club 2; A.F.S. 2, 3, 4; Motto Committee 4; National Honor Society 3, 4; Drama Club 4

**REED, JANICE**

Prom Committee 4

**REID, JAMES**

T.V. Production 3, 4

**REID, JOHN**

J.V. Baseball Manager 1, 2; Photography Club 3, 4; Key Club 4; Prom Committee 4

**REID, NANCY**

A.F.S. 1, 2, 3, 4; Drama Club 1, 2, 3; Science Club 2; Prom Committee 4; Glee Club 1; Intramurals 1, 2; National Honor Society 3, 4

**REYNOLDS, SUSAN**

Attleboro High School, Attleboro, Mass.; Chelmsford High School

**RILEY, DANIEL**

Intramurals 2; Weightlifting 1

**RINES, PAMELA**

Glee Club 2; A.F.S. 3, 4; Prom Committee 4; Intramurals 1, 2

**ROPER, JANICE**

Intramural Sports 1, 2; Pep Club 2, 3; Class Treasurer 3, 4; Christmas Dance 4; Christmas Queen 4

**RUSSELL, WAYNE****RYAN, SUSAN**

Oak Hills High School, Cincinnati, Ohio; Chelmsford High School; Christmas Dance Committee 4; Drama Club 3, 4; National Honor Society 3, 4; A.F.S. 2, 3, 4

**ST. ONGE, ELEANOR**

Homeroom Rep. 3; Pep Club 2, 3; Intramurals 1, 2;

**ST. ONGE, WAYNE**

Football 1, 2; Wrestling 4; Science Club

**SANDERS, ETHEL****SANSONE, RONALD****SEABURG, KENNETH****SERWIN, JAYNE**

Drama Club 1, 2, 3, 4; Glee Club 3; Choir 1, 2, 3, 4; German Choir 2, 3, 4; A.F.S. 2, 3, 4; Future Teachers 2, 3; Yearbook 4; Motto Committee 4; National Honor Society 3, 4

**SEVIGNY, JUDITH**

Pep Club 1, 2; Christmas Dance 4; Intramurals 1, 2; A.F.S. 3, 4

**SHAGOURY, RUTH**

National Honor Society 3, 4; Drama Club 1, 2, 4; A.F.S. 1, 2, 3, 4; Glee Club 1; Pep Club 1; Debating Club 2; Prom Committee 4; Yearbook 4

**SHANAHAN, JOSEPH**

Cross Country 2, 3; Captain 4; Indoor Track 2, 3, 4; Spring Track 1, 2, 3, 4; Band 1, 2, 3, 4; Key Club 3, 4; Booster Club 2, 3; Prom Committee 4; Homeroom Rep. 3

SHARPE, PAUL  
Varsity Ice Hockey 1, 2, 3, Co-Captain 4

SHELDON, JAMES  
Varsity Wrestling 4

SILVA, DAVID  
Lowell High School, Lowell, Mass.; Chelmsford High School;  
T.V. Production 3, 4

SMITH, CAROLYN  
Illustrator for C.E.T.V.

SOUSA, LEONARD  
Weightlifting 2

SPELLISSEY, GARY  
Band 1, 2, 3, 4; Track 2, 3, 4; Winter Track 2, 3; Talent Show  
2, 3; District Band 2, 4; Musical 2, 3, 4; Yearbook 4

SPLIMAN, TERRY  
Talent Show 3, 4; Glee Club 1, 2; Concert Choir 4; Dramatic  
Club 1

STANDING, ROY  
Band 1, 2, 3; Science Club 1, 2, 3, 4; Finance Committee 4;  
National Honor Society 3, 4

STANSFIELD, JOHN  
Band 1, 2, 3, 4; Key Club 3, 4; Science Club 1, 2, 3; Talent  
Show 3, 4; Spring Track 2; Homeroom Rep. 3, 4; Drama Club  
1, 2, 3; Finance Committee 4; Yearbook Assistant Editor 4

STAUFFER, PAUL  
Band 1, 2

STEPHENSON, ROY  
Football 1, 2, 3, 4; Class President 1, 2; Yearbook Business  
Manager 4

STERLING, RICHARD  
Class President 3, 4; National Honor Society 3, President 4;  
Choir 2, 3, 4; Madrigals 2, 3, 4; District Chorus 2, 3, 4; All-  
State Chorus 3, 4; J.V. Cross Country 2; Indoor Track 2, 3, 4;  
Spring Track 1, 2, 3; Musicals 2, 3, 4; German Choir 2, 3, 4;  
Dramatic Club 1, 2, 3, 4; Key Club 2, 3; Prom Committee 4

STOREY, MARY  
Booster Drive 1, 2, 3, 4; A.F.S. 2, 3; Science Club 2, 3;  
Dramatic Club 2, 3; Math League 1, 2, 3, 4; Future Teachers  
3; Office Girl 3; Gift Committee 4; National Merit; National  
Honor Society 3, 4

STROBL, DOLORES  
Cheerleading 3, 4; Band 1, 2, 3, 4; Student Council 2, 4;  
Homeroom Rep. 2, 4; A.F.S. 1, 2, 3, 4; Intramurals 2, 3, 4;  
Prom Committee 4

SWIDERSKI, SHARON  
Glee Club 2, 3, 4; Publicity Committee 4; Yearbook 4

SWIMM, RANDALL  
Westford Academy, Westford, Mass.; Stevens High School;  
Chelmsford High School; Math League 3, 4; Science Club 4;  
National Honor Society 3, 4

TABOR, EDWARD  
Freshman Football 1; J.V. Football 2; Varsity Football 3, 4;  
Baseball 1, 3, 4; Freshman Basketball 1; J.V. Basketball 2;  
Winter Track 3; Booster Club 1, 2, 3; Class Vice-President 1,  
2, 3, 4; National Honor Society 3, Vice President 4

TAYLOR, GARY

TAYLOR, STEPHEN  
Band 1, 2; Publicity Committee 4

TAYLOR, WILLIAM  
Math Club 1, 2; Math League 1, 2; Banquet Committee 4

TEAGUE, VIRGINIA  
Glee Club 2

THERIAULT, DAVID

THOMPSON, SUSAN  
Forest Hill High School, Toronto, Canada; Drama Club 1;  
Chelmsford High School; Glee Club 3, 4

THORP, THOMAS  
Math Club 1, 2, 3, 4

THRESHER, WILLIAM  
Ice Hockey 1, 2, 3, 4

THUNELL, SUSAN  
Pep Club 1; Dramatic Club 2; A.F.S. 2, 3, 4; Glee Club 1, 2;  
Band 3, 4

TITSWORTH, JILL  
Band 1, 2, 3, 4; Drum Majorette 4; Choir 4; Talent Show 2, 3,  
4; Drama Club 1, 2, 3, 4; A.F.S. 1, 2, Vice-President 3,  
President 4; Yearbook Sports Editor 4

TOUSIGNANT, DARLENE  
Glee Club 1; Choir 2, 3; A.F.S. 2, 3, 4; Twirlers 3, 4; *Pot-  
pourri* 2, 4; Pep Club 1, 2; Ski Club 4; Drama Club 1, 2;  
Booster 2, 3, 4; Talent Show 1, 4; Class Ode 4

TRAYWICK, DIANA  
Wilmington High, Wilmington, Mass.; Chelmsford High;  
Newspaper 4; A.F.S. 3, 4

TREMBLAY, IRENE  
Drama Club 2, 3; Homeroom Rep. 2; J.V. Field Hockey 2;  
Varsity Field Hockey 3; *Potpourri* 3, 4; Ski Club 4; A.F.S. 3;  
Christmas Dance 4

TRUDEL, BONNIE  
Class Treasurer 1, 2; A.F.S. 3; Christmas Dance 4; Intramu-  
rals 1, 2, 3; Yearbook 4

TUCKE, FAITH  
Glee Club 2, 3, 4; Cap and Gown Committee 4

TUCKER, DONNA  
School Store 3

VARNUM, LINDA  
Band 1; Gift Committee 4

VIAU, DIANNE

VOSBURGH, DONALD  
Freshman Football 1; J.V. Football 2; Weightlifting 1, 2, 3;  
*Potpourri* 2; Photography Club 2, 3, 4; Homeroom Rep. 2, 3,  
4; Yearbook 3, 4

WAITE, KATHLEEN  
T.V. Production 3

WALTERS, DONNA  
Band 1, 2, 3; Majorette's Captain 4; Intramurals 2, 3; National  
Honor Society 3, 4; Open House 4; Prom Committee 4

WARD, WILLIAM  
Barrington High School, Barrington, R.I.; Chelmsford High;  
Freshmen Football; Booster Club 1, 3; Weightlifting 1, 3; J.V.  
Football 3; Varsity Football 4; Key Club 4

WELCH, CAROL  
Glee Club 1, 2, 4; Drama Club 1, 2, 3, 4; Pep Club 1, 2, 3;  
Library Club 2, 3, 4; A.F.S. 4; Talent Show 1, 2; Invitation  
Committee 4

WELLS, JAMES  
Yearbook 4

WHITE, CLIFFORD  
J.V. Baseball 2; Math League 2, 3, 4; Science Club 2, 3;  
Motto Committee 4; National Honor Society 3, 4; Boy's State  
3

WHITWORTH, GUY  
Ski Club 4

WIKANDER, CHARLENE  
Glee Club 1

WIRTH, ALAN

WOESSNER, ERNEST  
Band 2, 3, 4; Weightlifting 2, 3

WOJTKIEWICZ, DORIS  
National Honor Society 3, 4; Homeroom Rep. 3; Prom Com-  
mittee 4; Booster Drive 3, 4; J.V. Field Hockey 1, 2; Varsity  
Field Hockey 3, 4; Intramural Sports 1, 2, 3, 4; Pep Club 1;  
Glee Club 1; Varsity Choir 2, 3, 4; Madrigals 3, 4; German  
Choir 4; All District Chorus 4; Talent Show 4; Christmas  
Concert 1, 2, 3, 4; Drama Club 2, 4; Musical 2, 3; Christmas  
Play 4

WOODWARD, BONNIE  
J.V. Basketball 1; Varsity Basketball 2, 3, Captain 4; Pep Club  
1; Intramurals 1, 2, 3, 4; A.F.S. 3, 4; Prom Committee 4

WORTH, KIM  
Spring Track J.V. 1; Varsity 2, 3, Captain 4; Winter Track 2,  
3, 4; Drama Club 1, 2, 4; Booster Club 1, 2, 3; Yearbook 4

WOURGIOTIS, ERNEST  
Dracut High School, Dracut, Mass.; Reno High School, Reno,  
Nevada; Chelmsford High School, Chelmsford, Mass.

WRIGHT, BRUCE  
J.V. Baseball 1; Varsity Baseball 2, 3, 4

WYMAN, FRANK

ZAVALICK, JUNE  
John Carroll High School, Dayton, Ohio; Homeroom Presi-  
dent 1; Student Council Rep. 1; Pep Club 1; Glee Club 1;  
Chelmsford High School; Homeroom Rep. 4; A.F.S. 3, 4;  
Finance Committee 4; National Honor Society 3, 4

ZNOJ, JEAN



this was the year that was □ miniskirts in the library . . . pumpkins on the roof . . . boys' rooms full of smoke □ for the first time having *pride* for school events . . . school-sponsored ski trips to Ragged Mountain . . . few spectators at an Andover basketball game □ slopping beans on a plate for a buck and a half . . . sponges, hoses, soap, washing cars in the parking lot . . . making the cafeteria into a Yuletide Manor □ posters being censored . . . haircuts being ordered . . . legal civil liberties don't apply □ short, squeaky-voiced freshmen . . . non-descript, quiet sophomores . . . aspiring next-year-hopeful juniors □ a white girl's sweater in the main office . . . student council saving the morning bulletin . . . *this concludes the announcements* □ skipping over to Kelly's for lunch . . . little cafeteria "mommies" . . . something new and different everyday for lunch □ our own: "farmer," "the bear," "slippery" "bubbles," "port" . . . a National Merit Finalist . . . a New England champion wrestler . . . three gold key artists □ pink pass . . . blue pass . . . no pass at all □ everyone hummin' *Louie, Louie, Midnight Hour, Groovin'* □ one more lap around the track . . . jumping jacks, push-ups, sit-ups . . . *head in, showers* □ *Of Mice and Men* . . . *Lord of the Flies* . . . *Catcher in the Rye* □ winning season in hockey . . . tech tourney in basketball . . . to the Boston Armory for track □ in the parking lot: cars with mags, hemmies, cams . . . kids hollerin' *light 'em up* □ weekday afternoons at Page's . . . HoJo's . . . Skips . . . part time work at Marshall's, Demoulas', gas stations □ weekend dates at Club 47, the Commodore, the Cinema . . . Jefferson Airplane, Ultimate Spinach, Jim Kweskin's Jug Band . . . *To Sir, With Love, The Graduate, Bonnie and Clyde* □ outside: draft card burners . . . civil rights riots . . . garbage strikes □ will LBJ go all the way in November . . . will the Vietnam war ever end . . . whatever happened to the Pueblo □ job interviews . . . college applications . . . butterflies, now that you're out □ graying hair . . . children of your own . . . remembering this, the year that was