

**John J. Balco  
Announces Charter  
Comm. Candidacy**

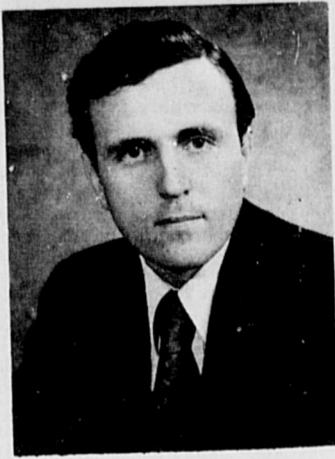

**JOHN J. BALCO**

John J. Balco, 17 Reid Road, has announced his candidacy for a position on the nine member Charter Commission to be elected in March. In announcing his candidacy, Mr. Balco stated "The

continued on page 21

**Shea Announces  
For Charter  
Commissioner**



**GERALD C. SHEA**

Mr. Gerald C. Shea of 24 Wildes Road announced today that he will be a candidate for Charter Commissioner. Mr. Shea resides in the Chelmsford Farms section of town

continued on page 21

**CHELMSEFORD  
Newsweekly**

VOL. XXXII NO. 37 CHELMSEFORD, MASS., THURSDAY, JANUARY 13, 1972 PRICE TEN CENTS



**RECEIVING A CHECK** on Jan. 5 for \$29,629 from federal funds to be used for the salaries of workers in the North Middlesex consortium of towns, is Town Treasurer Charlotte P. DeWolf. Giving her the check is Chairman of Selectmen Gerald J. Lannan, acting for the consortium. EEA Area Director John R. Clark looks on with apparent pleasure. (Photo by TecArt)

**Mrs. Cleven Seeks  
Re-Election To  
School Comm.**



**MRS. CAROL CLEVEN**

Carol C. Cleven has announced her candidacy for re-election to the Chelmsford School Committee for a term of three years. Mrs. Cleven stated, "my objectives continue to be quality education for the minimum tax dollar, free of political influence. Service on the School Committee during the past three years has given me knowledge of the administration of one of the largest school systems in the state; knowledge of curricula, philosophy, and goals within the many disciplines, and the present interdisciplinary approach in education; awareness of present and future facility needs for students; awareness of the special

continued on page 23

**Town Officials To  
View Belvidere  
School Facilities**

The Selectmen have received notification from Bradford O. Emerson of the fact that the Belvidere School will soon close and after the sale of real estate and personal property, the corporation will dissolve.

Mr. Emerson has been requested to act as the broker in the sale of the real estate. The school consists of 20 classrooms and offices. The valuation of the property is listed at \$500,000 but the trustees are willing to sell it to Chelmsford for \$400,000 which is needed to meet their debts.

An open house of the school will take place Saturday, Jan. 15 for Chelmsford officials and other interested parties to view the facilities.

The Selectmen voted at their last meeting to meet in their office Saturday, January 15th and invite the School Committee administration, and School needs committee to join them for the purpose of viewing the school.

**Health Bd. Works  
On Landfill  
Implementation**

Sanitary landfill was the chief area of discussion at the regular meeting of the Board of Health Tuesday evening. Chairman Edward Tyler, Dr. Byron Roseman and Robert Finnie of the Board and Thomas Morris, Health Director, were present.

The Sanitary Landfill Master Plan was reviewed with a flow

continued on page 23

**Town Clerk-Treas.  
Job To Become 2 -  
And At Higher Pay**

Selectman Howard Humphrey expressed his concern to the Board of Selectmen at their last meeting that to date only two people had taken out papers for the offices of Town Clerk and Town Treasurer and that one of the two was seeking only the office of Town Clerk. He feared the reason for this may be the low pay of the two jobs and asked the Board to move in asking the Personnel Board to set two different and higher salaries on these posts.

In his studying of the issue Sel. Humphrey found that the Personnel Board only makes recommendation on the salaries of elected officials on the request of the Selectmen. He was of the opinion this action should be initiated immediately for at present the senior clerk and junior

continued on page 24

**Town Counsel To  
Study Snow-  
Clearing Bylaws**

Sel. Markham reported to the Board of Selectmen, Monday night, on his study of the school sidewalks in relation to snow plowing. He stated he had met with Dr. Rivard and had been informed that the school department owned snow blowers which could take care of the sidewalks in front of the schools but their worry was the sidewalks used by children within the mile radius who walked to school. Sel. Markham requested the Highway Superintendent to look into the cost of buying equipment and the manpower to operate it to clear these sidewalks.

In addition to this request, Sel. Markham made a motion (originally proposed by Sel. Lannan several weeks ago) to have Town Counsel look into a possible By-Law which would require the

continued on page 21

**SILVER DOLLARS**

**FREE**

See Page 5

**FEDERAL & STATE PREPARATIONS  
higgins tax service**

experienced, confidential preparation  
IN YOUR HOME  
AT YOUR CONVENIENCE  
PHONE 256-4639 for appointment

**YOGA CLASSES**

every Thursday  
Beginners, 10-11 a.m.  
Intermeds., 11-12 noon  
Central Baptist Church  
For information call:

**458-1140 or 459-9035**

**Insurance**

STANDARD RATES

**Auto-Home-Business**

**HENRICK F. JOHNSON**

9 Central St., Lowell

**458-8459**

**NOTICE**

**CHELMSEFORD  
WATER DISTRICT**  
Anyone desiring to run for the office of Water Commissioner must file in our office, lower Center Town Hall, by 4:30 p.m., January 21, 1972.

(Signed) Water Commissioners

**SPECIAL OFFER**

**1969 CORVETTE**

In Mint Condition-Less than 12,000mi.-Car Purchased New Locally-Never Driven On Snow-Equipped with Mallory Ignition, Holley Carburetor, Mag Wheels, Special Tires-Once In A Lifetime Offer!! **only \$3495**

**BOB MURPHY**

**DATSUN**

1625 Middlesex St.  
Lowell

**INCOME TAXES**

TAXES PREPARED  
In Your Home

or  
in our year round office  
All Client's Records  
are held in strict confidence  
**ACCURACY ASSURED**  
Small Business Welcome  
**REASONABLE RATES**



For Appt.  
CALL  
256-3472  
or  
458-2129

Locally Owned & Managed

**TAX Preparation**

at your home  
at your convenience

**F.D. McLarney**

251-3056 or 453-4616



**DIAL 256-9981**

20 Chelmsford St., Chelmsford

**REAL ESTATE**

**Chet's Barber Shop**

**Complete Services**



**HEALTH SPA**

•Sauna • Exercise Area  
•TV Relaxing Area

Special Hours For Men  
Special Hours For Women  
Call For Further Information  
\$3.00 per visit

78 Brookside Rd.  
Hahnasset  
692-7047



256-2401

143 Old Westford Road, Chelmsford

WILLIS E. BUCKINGHAM

MRS. PAT BUCKINGHAM

**Gibton Galleries**



289 Chelmsford Street  
(Opposite Eastgate Plaza)

Rugs • Custom Made Draperies  
Curios Furniture

On Location Rug Cleaning

Master Charge  
BankAmericard

Tel. 256-8454



# CHELMSFORD Newsweekly

"NOTHING IS OF WORTH BUT TRUTH BEFORE WHICH ALL MEN ARE EQUAL"

A weekly newspaper published every Thursday afternoon by the CHELMSFORD NEWSWEEKLY, INC., Chelmsford, Mass. PUBLISHER EDWARD G. KRASNECKI

POST OFFICE ADDRESS CENTER BOX-148  
Advertising rates at business office, or sent on application. The Chelmsford Newsweekly assumes no financial responsibility for errors in advertisements, but will publish without charge a correction in the next issue

TELEPHONE 256-3311  
PRICE 10 CENTS PFR COPY ANNUAL SUBSCRIPTIONS \$5.00  
Second Class Postage Paid at Chelmsford, Mass.

MEMBER NATIONAL NEWSPAPER Association - Founded 1885

U.S. SENATOR Edward W. Brooke (R) Room 107, Old Senate Office Building, Washington, D.C. 20510  
U.S. SENATOR Edward M. Kennedy (D), Room 431, Old Senate Office Building, Washington, D.C. 20510  
CONGRESSMAN F. Bradford Morse (R) 2244 Rayburn House, Office Building, Washington, D.C. 20515  
STATE SENATOR Ronald C. MacKenzie (R) 18 Spruce Hill Road, Burlington, Mass. 01803  
STATE REPRESENTATIVE, Bruce Freeman (R) 7 Kenwood St., Chelmsford, Mass. 01824

## COMMUNITY SERVICES DAY

At their meeting this week, the Selectmen signed a proclamation designating Thursday Jan. 20, as "The Chelmsford Community Services Bureau Day" so that the Bureau's presence may be made known to more who might seek its assistance and so that recognition may be given to its accomplishments within the short period of its existence.

The Bureau is an outgrowth of the task force formed last spring at the urging of the Chelmsford Interfaith Association to see what could be done to alleviate the serious unemployment situation in this area. It is a non-profit organization whose goals are to help the unemployed and their families through job-search counselling and assistance, referral services and the creation of new jobs. It does not seek or accept financial assistance from any governmental level and does not charge for its services except for nominal interest on emergency assistance loans. No distinction is made on the basis of an applicant's residence or between professional and non-professional job seekers. So far, according to the Open Letter dated January, 1972, signed for the Bureau by its secretary, George Ray Bixby, Jr., the Bureau has placed 54% of all persons seeking its help in permanent positions. An average of almost 100 job opportunities are listed monthly and made available to anyone interested.

With more than 900 persons in Chelmsford unemployed, however, "despite gratifying results to date, the surface has hardly been scratched" the letter notes. The Bureau meets Tuesday evenings in the lower Town Hall and it invites all who are interested in its work to attend those meetings, -- whether they are unemployed or can offer some help to those without jobs.

The current unemployment situation has without question added another dimension to the total picture of Chelmsford. Ranking as the tenth largest town in the State, Chelmsford has presented an appearance of upper-class suburbia -- new expensive homes, busy shops, a blossoming in general and school populations, rising tax rates, increasing demand for town services, an urgent problem in solid waste disposal to be solved, a sewer problem waiting in the wings. In 1970, with an estimated population of 31.6 thousand people; the "effective buying income" of its 8 1/2 households was estimated by Sales Management magazine as \$112,976,000. for the year. Sixteen per cent of its families had cash incomes between \$5000-\$7999; 20% had cash incomes between \$8000-\$9999; while 53.6% -- more than half -- had cash incomes of \$10,000 and over. This figure is made more impressive by the fact that it is almost exactly the same as the percentage for Dedham's residents with cash incomes of more than \$10,000, and for Stoneham's residents, while Norwood has 55.5% in that income class and Brookline has 58.5%. By 1970 standards, we were doing pretty well.

The dimension unemployment has added to the local picture has caused an abrupt breaking of the upward spiral of spending and a realization that in addition to our unemployed people, we also have families who are "needy." Removal of welfare from the local to the state level has the effect of removing it from local consciousness, but nevertheless the individuals and families involved are our own townspeople. If the current economic situation -- with its social and psychological overtones -- has done nothing else, it can reawaken us to the plight of the less fortunate.

But the situation has also resulted in concrete action such as the Community Services Bureau and all the other local efforts with similar goals have been taking. They deserve commendation and encouragement.

## EDUCATION WEEK ON SMOKING

The week of Jan. 9 is National Education Week on Smoking and commemorates the 8th anniversary of the Surgeon General's Report on Smoking and Health. The Middlesex Respiratory Disease Association, working

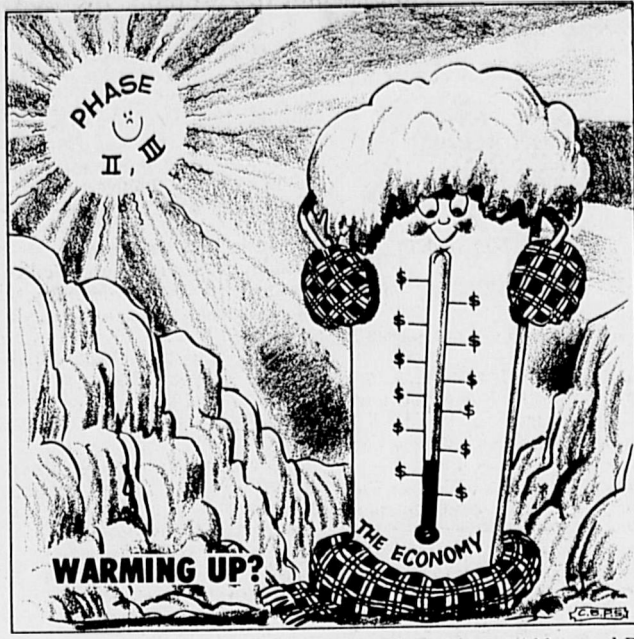

## BUSINESS and the STOCK MARKET

by BABSON'S REPORTS

Copyright 1972

### PROTECTION IS BIG BUSINESS

By Babson's Reports Inc., Wellesley Hills, Mass., January 13, 1972.

Serious crime in America has continued to rise year after year, particularly in the suburbs and rural areas. It is little wonder then that the protection industry--those firms that supply armed guards, armored cars, burglar alarms, protective weapons, photographic security systems, etc. -- is a large and growing business. Annual spending on such equipment and services is in excess of a billion dollars, and further strong gains are looked for in coming years.

### UNIFORMED GUARD SERVICE

There are several sizable companies involved in the uniformed guard service area of the protection industry. The two largest are Pinkerton's Inc. and Burns International Security Services. Others include Baker Industries, Wackenhut Corp., Globe Security Systems (70%

owned by Walter Kidde), and Bell Television which controls Holmes Protection Inc. For the most part these companies have made good progress in recent years, and further gains are expected. In this group the favorite of the Research Staff of Babson's Reports is Burns International.

### BURNS INT'L SECURITY SERVICES

A brief rundown will show that this fast-growing acquisition-minded company has a good record and a promising future. It provides a full range of protections, but the bulk of its revenues comes from uniformed guard services. In recent years expansion has been in the area of electronic alarm central stations, which have fine potential. At mid-1971, twenty-one such stations were in operation, the majority of them on a profitable basis.

In 1970 earnings rebounded well from the dip experienced in 1969 -- \$1.16 per share versus \$1.01. For the 1971 first half, results about equaled those of the 1970 first half. However, in the second half profits were lower due to controls over prices plus write-off costs of some central stations. This year and beyond, though, we anticipate a resumption of the uptrend. Stock looks like a good rebound candidate.

### ARMORED CARS

Two companies are dominant in

continued on page 24

with the American Cancer Society, the Mass. Heart Association, the Mass. Departments of Education and Public Health, hospitals and interested individuals, hopes this year to convince thousands of cigarette smokers to quit. The Association's Mini-bus will travel to several cities in the Boston area this week where, in schools and shopping areas, persons can visit it and see real lung specimens showing normal lungs and lungs with emphysema and cancer. Educational materials and exhibits for students will also be available, showing the hazards of smoking and giving suggestions on how to stop. Teachers, it is hoped, will also include smoking education in their classes.

A well-known movie-TV actress recently returned to work after an operation for cancer of the tongue. Forces to give up smoking after 30 years, she now carries a plastic pacifier resembling a cigarette. If youngsters to whom smoking is such a "grownup" thing only realized it, they and the "adults" they copy are only regressing to babyhood, complete with pacifier. What really mature person wants to be tied to such an infantile object? This week would be a good time to cut the bond to infancy for once and for all.

## LETTERS TO THE EDITOR

The Editor Newsweekly, Chelmsford, Massachusetts, U.S.A.

Dear Sir,

The Massachusetts Citizens Right Association do well to compulsory fluoridation of water supply for reasons given Mrs. Dyer's letter to you, a copy of which has just reached me.

Nevertheless while opposing something which has as its aim protection of children from immediate or long-term need suffering, it would be useful to at alternative measures.

Milk is an acknowledged food for children. In the form of years of their teeth. It can be the vehicle for supplying them the amount of fluoride known safe and effective in reducing at least a half, the distressing incidence of bad teeth. It is a medium which restricts in no way the of parents to decide whether to give it to their children. From the cost point of view, it makes infinitely less drain on the purse than the treatment of a whole water supply and consequent wastage.

Assuming a child population the age of 10 of 3 million, the recommended amount of fluoride required to treat daily intake in milk would exceed 2 tons. On the other hand, to treat the water for a corresponding whole population using it

continued on page 24



## WHEN TWO ARE TOO FEW

When a moving van is in the neighborhood. When the stork visits or neighbor...

Be a friend in need. Help new arrivals get settled quickly and comfortably possible. A Welcome Wagon hostess will call at your quest with helpful information and a host of gifts. Call Welcome Wagon!

Irene Myers 251-3541  
Dora Friedman 251-0404  
Ann Rogers 692-2257  
Jean Sargent 692-2544

P.S. That Welcome Wagon hostess will be there for you.

Welcome Wagon

## 'Subscribe Now! ... Get Every Issue

NAME \_\_\_\_\_  
ADDRESS \_\_\_\_\_  
CITY or TOWN \_\_\_\_\_

● PAYMENT OF \$5.00 IS ENCLOSED

# CHELMSFORD Newsweekly

POST OFFICE BOX 148

CHELMSFORD, MASS.





**In Our Churches**

**ST. JOHN THE EVANGELIST**  
 Rev. James P. Donohue,  
 Rev. Eugene V. Dunn  
 Rev. Paul R. Franz  
 Telephone: 251-8571  
 Saturday masses: 5:00 and 7:00 p.m.  
 Sunday masses: 7:30, 9:00, 10:30 and 12 Noon.  
 Weekday masses: 7:00 and 9:00 a.m. Saturday at 7:30 and 9:00 a.m.  
 Baptisms: by appointment only.

Rosary and Benediction: Sunday at 7:00 p.m.  
 Folk Mass, First Saturday of the month.  
 \*\*\*\*\*  
**ST. MARY'S CHURCH**  
 24 North Road  
 Rt. Rev. James J. Manning  
 Rev. Paul W. Berube  
 Rev. Victor C. Lavoie  
 Rev. Francis A. McLaughlin  
 Tel: 256-2374  
 Daily mass: 7:30 a.m., and 5 p.m.  
 Saturday: Evening masses at 5 and 7 p.m.  
 Sunday mass: 7, 8:15, 9:30 (2), 10:45 (2), 12 (2) - Folk Mass 9:30 a.m. Parish Hall.  
 Confessions: Saturday, 3:45-4:30 p.m., and 7:45 - 8:30 p.m.  
 Baptisms: Please call the Rectory to make arrangements.

\*\*\*\*\*  
**CENTRAL CONGREGATIONAL CHURCH**  
 Ministers: Rev. Duane Windemiller, Rev. Brad Campbell  
 Friday: 1 p.m. Prayer fellowship at 41 Abbott Lane. 6:30 p.m. Social Action Pot Luck Supper.  
 Saturday: 9 a.m. 9th and 10th Graders leave for Weekend Retreat in New Hampshire.  
 Sunday: 9:30 a.m. Church School Worship with Rev. Windemiller. 10 a.m. Regular Church Worship Service with Rev. Windemiller preaching. 5:30 p.m. Youth Bible Study in Nursery Room. 7 p.m. Senior Fellowship.  
 Tuesday: 4 p.m. Junior Fellowship.  
 Wednesday: 10 a.m. Bible Study on 3rd Floor (Baby Sitting Provided). 3 p.m. Rest Home Visitation at Sunny Acres.  
 \*\*\*\*\*

Council meeting.  
 Wednesday: 7:30 p.m. Mid-Week Visitation Fellowship.  
 \*\*\*\*\*

**CENTRAL BAPTIST CHURCH**  
 "On The Common"  
 Chelmsford, Mass.  
 Rev. John H. Minnott, Pastor  
 Sunday: 9:30 a.m. Church School with classes for all ages. 10:45 a.m. Worship. Nursery provided. Junior Church for children through third grade. 6:30 p.m. Junior and Senior High Youth Fellowships.  
 Tuesday: 7:45 p.m. Annual Church Meeting.  
 \*\*\*\*\*

**THE WEST CHELMSFORD UNITED METHODIST CHURCH**  
 242 Main Street  
 Rev. Charles A. Whitford, Minister  
 Sunday: 9:30 a.m. Morning Worship and Church School. 9:30 a.m. Adult Sunday School Class. 10:30 a.m. Coffee Hour. 11 a.m.

Morning Worship and Nursery 7 p.m. Sr. United Methodist Youth Fellowship. 7 p.m. Adult Sunday School Class.  
 \*\*\*\*\*

**ALDERSGATE UNITED METHODIST CHURCH**  
 242 Boston Road 256-9400  
 Rev. Ned C. Watts, Jr. Pastor  
 Mrs. Francis W. Ganley, Director of Music  
 Mrs. Francis E. Maycock, Organist  
 Mrs. Lloyd Morton, Mrs. Walter Ciesluk, Directors of Church School  
 Thursday: 9:30 a.m. Bible Study. 7 p.m. Pastor-Parish Relations Committee.  
 Saturday: 7 p.m. Couples Club Luau.  
 Sunday: 9:30 a.m. Chancel Choir Rehearsal. 10 a.m. Church School,  
 continued on page 19

DEDICATED SERVICE SINCE 1906

# Mc DONOUGH

FUNERAL HOME  
 14 HIGHLAND STREET, LOWELL

## 458-6816

JOHN L. McDONOUGH      JOSEPH M. McDONOUGH  
 REGISTERED FUNERAL DIRECTORS  
 MICHAEL H. McDONOUGH SONS

**HISTORIC FIRST BAPTIST CHURCH OF CHELMSFORD**  
 Acton and Maple Rds.  
 So. Chelmsford Center  
 256-3484, 256-8630  
 Rev. Gary A. Dusek, minister  
 Sunday: Sunday School (9:45 a.m.) Nursery through Adult classes; Bible centered curriculum. Adult class studies in life and teaching of Christ Jesus. Morning Worship: 11 a.m. "Unpolluted Water"; Nursery facilities provided. Youth groups 6 p.m. Jr. High and Sr. High groups. Hymnsing Evening Service 7 p.m.; Special music provided by the Goodnews Singers; all welcome.  
 Tuesday: 7:30 p.m. Church

**BURKINSHAW & JOHNSTON**  
*Funeral Directors*

**BLAKE MEMORIAL FUNERAL HOMES**

508 Westford St. LOWELL 458-6522  
 24 Worthen St. CHELMSFORD 256-5251

**ROBERT T. MORSE**  
 FUNERAL DIRECTOR  
 122 FRINGETON BOULEVARD  
 LOWELL, MASSACHUSETTS

Dear Friends:  
 For your information, there are **THREE SEPARATE AND DISTINCT CATEGORIES** of charges which make up the cost of a funeral:  
 Today we will discuss the first and in our next two letters will deal with the second and third categories.  
**THE FIRST CATEGORY IS . . .**  
 Those charges which specifically involve the funeral director including his professional services and those of his staff; the use of the facilities and equipment he has available; and, the casket and the vault selected.  
 If the foregoing is of any interest to you may we suggest that you clip this letter and save it so that at the conclusion of this informative series you will be better informed concerning the matter under discussion.

Sincerely,

NATIONAL SELECTED MORTICIANS

**M.R. LAURIN & SON**  
 FUNERAL HOME

M. RICHARD LAURIN, Director

AIR CONDITIONED  
 PARKING FOR OVER 100 CARS

## 452-0121

295 Pawtucket Street, Lowell

★ LAST 2 WEEKS — ENDS JAN. 29, 1972 ★

# FREE STEAK DINNER!

(any steak on the menu)

Be king and queen for a night!

Enjoy a succulent steak dinner FREE at "the castle along the Merrimack".

Just bring in a dry cleaning order of \$3.50, or more, to any Anton's store listed below and receive a certificate that will entitle you to one FREE steak dinner when you purchase another steak dinner. The least expensive one will be the complimentary dinner.

Your free dinner does not include liquor, beverages, tax or gratuity and is valid any day except Friday and Saturday.

There's no limit! One certificate for every \$3.50 dry-cleaning order.

Complimentary Steak Dinner Certificates Will Be Honored Thru March 25, 1972

Available at the following locations:

- 346 BROADWAY, LOWELL
- SUNRISE SHOP CTR., 1200 BRIDGE ST., LOWELL
- WILMINGTON PLAZA, WILMINGTON
- 1996 LAKEVIEW AVE., DRACUT
- 306 BOSTON RD., BILLERICA
- STADIUM PLAZA, TEWKSBURY
- EAST GATE PLAZA, CHELMSFORD
- BROOKSIDE RD., NABNASSET
- TOWNE SHOP CTR., BOSTON RD., BILLERICA
- 170 CONCORD RD., CHELMSFORD
- 45 VINAL SQ., NORTH CHELMSFORD
- 494 WESTFORD ST., LOWELL
- 61 MAMMOTH RD., LOWELL
- 76 LOWELL RD., HUDSON, N.H.
- SOUTH GATE PLAZA, NASHUA
- 59 WINN ST., BURLINGTON



**"As You Like It"**

Roberta Benedict, .452-4334

Another year has got well under way and by now most New Year resolutions have gone the way of all things ... forgotten, broken, or something. But one New Year resolution you should not forget is to be careful while driving ... this spring-like weather of the early part of the week may fool you to forget that it is still winter and therefore a little more caution is necessary. Remember the old slogan ... the life you save may be your own ... and that's not a bad idea to hang onto throughout the year.

Just back on Monday of this week from a delightful vacation spent in Hawaii are Mr. and Mrs. Herbert Hadley of Fern street. The trip, an anniversary celebration holiday, included a week in Honolulu enjoying all the pleasure of Waiki Beach ... and another week spent in visiting all the islands that make up Hawaii ... The latter part of the vacation they found most delightful as Honolulu is now over commercialized but the islands still maintain their beauty and charm. The trip to and from Hawaii was made by plane via Chicago, Illinois.

A blue glass bell surrounded with a Della Robia wreath in pink and blue was the centerpiece on a table cloth featuring Dutch scenes in delft caused much favorable comment at a Fondue Brunch which started off 1972 at the Pine Hill road home of Mrs. Ralph S. Parlee. Delft blue was the main color for decorations at the affair which featured much reminiscing by Mrs. Paul Fleurant of Gardner, Mrs. Melvin P. deJager, Mrs. Herbert Johnson, Mrs. Edward LaBelle, Mrs. Edward Vondal of Chelmsford and the hostess.

Mrs. Richard Luoma of Ansie road entertained a group of friends at her home on Tuesday evening of this week at bridge. Among them were Mrs. Brian Leary, Mrs. Anthony Dudek, Mrs. Philip Currier, Mrs. Peter Dow, Mrs. Robert Dion, Mrs. Frank Balas and Mrs. Peter McEverly.

Very busy these days with the Girl Scout cookie sale are Mrs. John Murphy and Mrs. Howard



by The Staff at Julieann's

Shampooing - now what could be more important to your hair? Many women, however, shampoo either too frequently or not often enough. Shampoo your hair clean, but not so much that it dries out, breaks off, becomes unmanageable. Wash and rinse at least twice during each shampooing. Go ahead and try the "squeak" test before you're convinced that your hair is clean. If your hair and scalp are very oily, shampoo twice a week. Otherwise, less frequently is the rule.

Using good products for the care of your hair is also important. At JULIEANN BEAUTY SALON, Kennedy Drive, across from N. Chelmsford Post Office, 251-8332 we make it a rule to use only the finest preparations manufactured. We pride ourselves on giving individualized attention in a warm and friendly atmosphere. Open: Tues-Wed-Sat 9 AM-6 PM, Thurs-Fri. 9 AM-9 PM.

McCarthy who are co-chairmen for the Chelmsford sale. The sale from door to door will take place on Saturday, Jan. 22 ... so be prepared.

An informal discussion of the sponsoring of a show next summer and for the annual meeting in May took place at the regular board meeting of the Women's Association of the Lowell General hospital on Monday of this week. Mrs. Samuel Greenstein of Lowell, president, conducted the meeting. Among those attending from Chelmsford were Mrs. John Harvey, Mrs. Maurice Lambert, sr., Mrs. Joseph Keelan of Westford, Mrs. Everett Clement of Westford, Mrs. Philip Gilinson jr., Mrs. Kenneth Cooke, Mrs. Alberton Bacon, all of Chelmsford.

Mrs. Walter Clevin, former president and Mrs. George R. Dupee, both of Chelmsford will be hostesses at the monthly meeting of the Lowell College club to be held on Thursday, Jan. 20. Arthur L. Eno jr., president of the Middlesex Canal association will be guest speaker. Mrs. Raymond A. Grezeszak of Chelmsford will conduct the meeting.

Mr. and Mrs. Charles T. Ellis of Brentwood road entertained friends at a New Year's eve party at their home. Guests included Mr. and Mrs. James O'Brien, Mr. and Mrs. Charles Skinner, Mr. and Mrs. Sturart Roberts of Westford, formerly of Chelmsford and Mr. and Mrs. William Kussin who recently moved from Chelmsford to their new home in Concord.

Several from here enjoyed a visit to the DeCordova Museum at Lincoln on Wednesday, Jan. 5. The group also enjoyed luncheon afterwards at the Colonial Inn in Concord. Attending from the Lowell College club were Mrs. Arthur Gingrande and Mrs. Maurice Lambert 3rd, both of Boxford ... Mrs. Douglas E. Bragdon and Mrs. William Drury, both of Chelmsford.

Mr. and Mrs. Lloyd Field of Waverley avenue entertained on Wednesday, Jan. 5 at their home at a birthday party for Mrs. Field's mother, Mrs. Carl Palmer of Lowell and Maine.

A New Year's eve get-together took place at the home of Mrs. Charles Farrington, Dalton road. Guests included Mr. and Mrs. Frank H. Fiske, Dr. and Mrs. J. Bradley Varnum, Mr. and Mrs. Carl McKittrick, Mr. and Mrs.

Gerald Curren, Mrs. Hudson Warren, Mr. and Mrs. Robert Dutton of Hampton Falls, N.H., formerly of Chelmsford, Edwin T. Jewett, Mrs. Doris Brooks, Mr. and Mrs. William Maynard.

Several friends and relatives from Chelmsford and out of town enjoyed a New Year's eve get-together at the home of Dr. and Mrs. Douglas E. Bragdon, Hillside Lane.

Mrs. Arnaud Blackadar of Dalton road received a new cook book from Mrs. Adele Couture, formerly of Chelmsford but now of Meriden, Conn. as a New Year remembrance. Mrs. Couture who is executive secretary at the Meriden Y.W.C.A. is very busy and happy in her work there. She was for a time executive secretary at the Lowell Y.W.C.A. The cook book which the Chelmsford resident received was put out by the Y.W. at Meriden.

Several here attended the reception held this past Sunday for Justin Curry, the artist whose works are on display during January at the Parker Gallery of the Whistler House. Mrs. F. Dunsmore and Mrs. Frank H. Costello were among those noted there during the afternoon.

Leo Panas of Chelmsford will conduct the meeting of the Lowell Art Association on Wednesday, Jan. 19 when a demonstrator from Westfield College will be guest speaker. Plans will be announced for the independent show to be held during March. The exhibit which will be open to all amateur and professional artists will open on March 5. Anyone in the area wishing to enter may do so. Also to be announced will be the exhibit in February by a Newton Art group.

Mrs. Paul Ludwig of Hitchingpost road held the first in a series of morning duplicate bridge games on Tuesday. John and Selena Swanson of Chelmsford won first place for north and south ... Elaine Smith was third ... others taking part were Marjorie Mitton, Kathy Plummer, Hulda Gilinson, Beth Alexion ... north and south. Several were there from Nashua, N.H., Acton, Dracut, Lowell, Andover, Westford and also Chelmsford. Sally Miller of Westford was first in East and West with Mabel McLaughlin of Acton and Mrs. Ludwig second. Others were Jean Kydd, third, Rita Preston, Beverly Engel, Eleanor Desmond, Ruth Delaney, all from Chelmsford.

Frank Costello of Groton road spent a few days the first of the week visiting a former college classmate from Manchester, N.H., at the latter's home in Gardner.

Mrs. Charles Lombardi and Mrs. Earle Cochrane, both of Chelmsford are taking reservations now for the luncheon meeting of the Goodwill Industries Women's Auxiliary. The luncheon is to be on Jan. 24 at 12.30 at the First United Baptist church. Mrs. William Dunfee of Lowell is president. All members are invited to attend. More information will be announced soon.

**Engagement Announced**

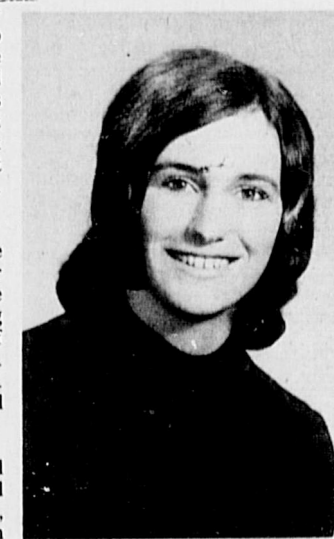

MISS CLAUDIA J. ANTOLINI

Mrs. Alfred Antolini of 126 South Main Street, Milford, and Mr. Alfred Antolini of Phoenix, Arizona announce the engagement of their daughter, Claudia Johanna, to Mr. Russell Philip LaPorte, son of Mr. and Mrs. Robert P. LaPorte of 44 Westford Street, Chelmsford, Mass.

Miss Antolini is a graduate of St. Mary's Central Catholic High School, Class of 1970, and is a student at St. Elizabeth's Hospital School of Nursing, Brighton, Mass. Mr. LaPorte is a graduate of Chelmsford High School, Class of 1969 and is a junior at St. Anselm's College, Manchester, N.H.

No date has been set for the wedding.

**Miss Brown To Marry Gary Carrington**

Mrs. Harry R. Brown of 39 Spring Park Ave., Dracut, announces the engagement of her daughter, Susan, to Gary T. Carrington, son of Mr. and Mrs. Robert E. Carrington of 19 Temi road, Chelmsford.

Miss Brown is a graduate of Dracut High School and is employed at Lowell General Hospital.

Mr. Carrington a graduate of Chelmsford High School was a cadet at the U.S. Military Academy at West Point, he is now attending the University of Massachusetts, Amherst.

An April 24 wedding is planned at the Aldersgate Methodist Church Chelmsford.

**Camelot Players To Present "Norman Is That You?"**

The Camelot Players present their 10th production Greater-Lowell audiences Wednesday, Thursday, and Friday nights, January 19, 20, and 21 at the Speare House on Pawtucket Boulevard, Rte. 113, Lowell.

The play to be presented "Norman, Is That You?" contemporary two-act comedy by Ron Clark and Sam Bobrick, so new that very few playgoers are likely to be familiar with it; however, its reputation to spread rapidly. The play deals with Ben Chambers, a cleaner from Dayton, Ohio, who comes to New York City distraught over the fact that his wife Beatrice has run off with his own brother. He goes to the apartment of his son, Norman, and is horrified to learn that the all-American boy has become homosexual, and is living with another of the same, named Garson. The plot thickens as Ben tries to "straighten out" Norman, then Garson, by engaging the services of a "fille de chambre" named Mary, and the play reaches a climax with the expected arrival of Beatrice. The play that is risqué, timely, relevant, but above all, hilarious from beginning to end.

"Norman, Is That You?" directed by John U. Daugherty. Members of the cast include: Ben Chambers - John Goodwill, Norman - John Namara, Garson - John Namara, Beatrice - Andrea Ross, Mary - Emilie Webb, and Director - Mary Nyhan. Prompter - Goodwill, Props and Wardrobe - Ruth MacDonald and Construction - Craig Set Design and Construction - Bill and Marianne Lighting by Tony Roemer Sound by Mike Rosa.

Tickets are available on a dinner-theatre package, featuring a deluxe buffet dinner to be served at 6:30 pm, and show time at 7:30 pm. Since Camelot Productions feature cabaret seating, the tables will be utilized for serving dinner, marking the first occasion of an event in Greater-Lowell. Cocktails will be served during performance. Ticket money will be received by the Speare House less than 24 hours prior to particular performance desired. For reservations and other information, call the House at 452-8903.

**NOTICE**

The Telephone Number Center Town Hall for Emergency Employment is 256-4003.

This information given general public will have the number of this new office

**JANUARY CLEARANCE SALE**

WE HAVE A LARGE SELECTION OF: DINING ROOM, LIVING ROOM & BEDROOM SETS, PLUS DESKS, CHAIRS, LAMPS, RYAS, RUGS and ACCESSORIES.

**Form in Teak, Inc.**

DANISH MODERN IMPORTS

47A Middlesex Turnpike - Rear Bldg. Burlington - 2 min. from Burlington Mall Exit 42 off 128, turn left toward Arlington

Mrs. Mon & Tues. 10 to 6 Wed. Thurs & Fri. 10 to 9 Sat. 10 to 5 272-0130

HAPPY NEW YEAR AND GOOD FORTUNE TO EVERYONE

Large Selection of Decor and Early American - Mediterranean

See Our Beautiful Selection of Music Boxes, Milk Glassware and Candles

Master Charge - BankAmericard Unicaid LAY AWAY OR CASH

**Pelham Colonial Barn**

Bridge St., Rte. 38, Pelham, N.H. - 635-2936

1/2 MILE FROM MASS. LINE, LOOK FOR THE SPINNING WHEEL NOW OPEN 7 DAYS FOR YOUR CONVENIENCE

New Winter Hours: Mon., Tues., Wed., Sat. 9 to 6  
Thur., Fri. 9 to 9 - Sun. 11 to 5

Many Gifts for Men, Women & Children Pendelphens! Lamps! Pewter! Wedding & Shower Gifts



# Gardening in the Cellar

by Joan Kennedy Eppes



If you have a fence, or a bare wall you want covered, I would like you to consider the Clematis paniculata. This lovely vine is not well known in this area, and that is a shame. Most of you are familiar with the usual clematis - with the large lush blossoms usually blooming in September well into October, and has a feathery, plumed fruit that is very attractive, even at this time of year. In fact, the fruit looks like blossoms, which makes me do a "double take" when I see it. There is one planting of this vine in town, (that I know of), and it is a beautiful sight while climbing by on a cold, bleak day. This vine is a woody climber, reaching as much as 30 feet, but in its particular planting, the plants are along the top of a split rail fence. Chicken wire was nailed to the fence, giving support to the vines as they twine.

Clematis may be grown facing north, south, east or west. A few varieties actually prefer a shady spot facing east or north where the long sunlight will not bleach their colorful flowers. If you wish to grow the vines against a garage, house or wall, you can provide a conventional trellis for support or make your own out of #16 electrical wire placed to form 6-inch squares. Support the vines an inch from the wall so that the clematis may have its way through. If you do not have a chain link fence, chicken wire can be used for support. One of the simplest supports is a cedar post or a 1-inch galvanized pipe - with a vine attached with the green plastic ties.

Don't bargain-hunt when buying clematis because small, inexpensive plants are too young and do not become established easily. A plant at least 2 years old or one rooted in a 4-inch pot is a much better buy.

Take time to prepare a proper planting hole - 18" deep and 12" in diameter. Place the topsoil (top 8 inches) in one pile, and subsoil (the bottom 10") in

another pile. Mix a generous amount of peat moss with the dug up soil and return it to the hole so that the topsoil mixture will be at the bottom, and vice-versa. If you have access to some good topsoil (how about that compost pile?), you could fill the hole completely with this and take the subsoil and mix that in your compost pile. After refilling the hole, water thoroughly and let settle at least 30 minutes before planting.

When ready to plant, take the clematis out of its pot or package and loosen the pot-bound roots downward so that they will hang loose and immediately take hold in the soil. Set the plant in the hole so that the crown of the plant (the point where roots join the main stem) is 1-3" below soil level; then add more soil as necessary. The soil in the hole should be firm so that the plant will not sink after planting. Clematis is usually secured to a small stake when purchased, as the main stem is quite fragile for a few years. Therefore, leave this stake in place. Since clematis prefer shade about their roots, one satisfactory way to provide it is to plant a cushion-like ground cover around the base of the plant. Many of the low-growing annuals will do the trick. Pine bark mulch is good also, if put on in a heavy layer.

Newly planted clematis benefit greatly from liquid applications of fertilizer during the first year. A 20-20-20 at the rate of about 1 teaspoon to a gallon of water can be applied every two weeks during the active growing season. In April of the following year, add a handful of rose fertilizer such as 7-9-5. Unless the soil is definitely on the alkaline side, clematis will appreciate some lime added. Every year or two, work a few handfuls of lime in the soil around the base of the plant.

Keep it well watered and mulched during the first season. A winter mulch of rotted manure, peat moss, leaves, straw or salt hay in succeeding years will

prevent frost damage. Pruning is important to the health and beauty of the plant. The paniculata should be pruned back severely in early spring - February or March - because the quality and size of blossom will be better when severe pruning is employed. Let it become well established before touching it, however.

## Trinity Lutheran Women Hold First Mtg. Of New Year

The Trinity Lutheran Church Women held their first meeting of the new year on Jan. 11 at the church. The title of the program was "Uprooted". It dealt with the concern of the world refugee and the many problems he encounters. Mrs. Roy Woodman led the group in devotions and Mrs. James McAviney was the hostess chairman. All members were asked to bring articles to this meeting to fill good grooming kits for Head Start.

The TLCW has formed a visitation group to visit the Tewksbury State Hospital on a monthly basis. The group will meet at the Church on the first Wed. of each month at 9:30 a.m. and be back at 1 p.m. Many ladies are needed. If you are interested please call Mrs. Roy Woodman 256-6153.

On Sunday, Jan. 23, the Women, along with husbands and families are invited to St. Paul's Lutheran Church in Arlington to hear from an 8 member visitation team just recently returned from Japan. The discussion starts at 3 p.m. followed by refreshments.

## Evening Alliance To Meet At Home Of Mrs. Ogren

The January meeting of the Evening Alliance of the Unitarian Church will be held on January 17th at 7:30 p.m., in the home of Mrs. Muriel Ogren 25 Janet road, Chelmsford. There will be a program of slides. Hostesses for the evening will be Muriel Ogren, Priscilla Peterson and Mildred Gordon. Anyone in need of transportation may call 256-0901 or 256-5482.

## Fifth Annual Charity Heart Fund Ball February 5

The Fifth Annual Charity Heart Fund Ball of Chelmsford will be held at the Chelmsford Lodge of Elks on Saturday evening, February 5, 1972.

The Heart Fund Ball Committee met recently at the home of Mrs. Roger Micol to complete their plans for this most worthwhile charitable affair. Serving on this year's committee are: Honorary Chairman-Rep. and Mrs. Bruce Freeman; General Chairmen-Mr. and Mrs. Philip Stratos; Co-Chairman Table Decorations-Mrs. Robert Kierce and Mrs. Arnold Lovering; Chairman Room Decorations-Mrs. Terence McKinley; Heart Association Coordination Chairmen - Mr. and Mrs. Louis J. Zervas; Chairman of Special Events - Mr. and Mrs. Robert Murray and Publicity Chairman of the Heart Fund Ball - Mr. and Mrs. Ted Adamezyk.

Music at this year's affair will be provided by the very popular orchestra of Al Rogers. During the evening, a delicious buffet will be served.

For information or reservations please contact: Mrs. Philip Stratos, 256-5475 or 452-8948, Mrs. Bruce Freeman 256-2944, Mrs. Arnold Lovering 256-0705 or Mrs. Robert Murray 256-6440.

**Start the New Year off by saving SILVER DOLLARS! FREE**

One Eisenhower Silver Dollar with every \$5.00 INCOMING Dry Cleaning Order - Jan 6 - Feb. 28th Silver Dollar will be given when order is called for.

**Professional Clean Only Service**

**50% off** Reg. Cleaning Price

(except furs or man made furs)

# Saturday Night is Family Shopping Night at Burlington Mall

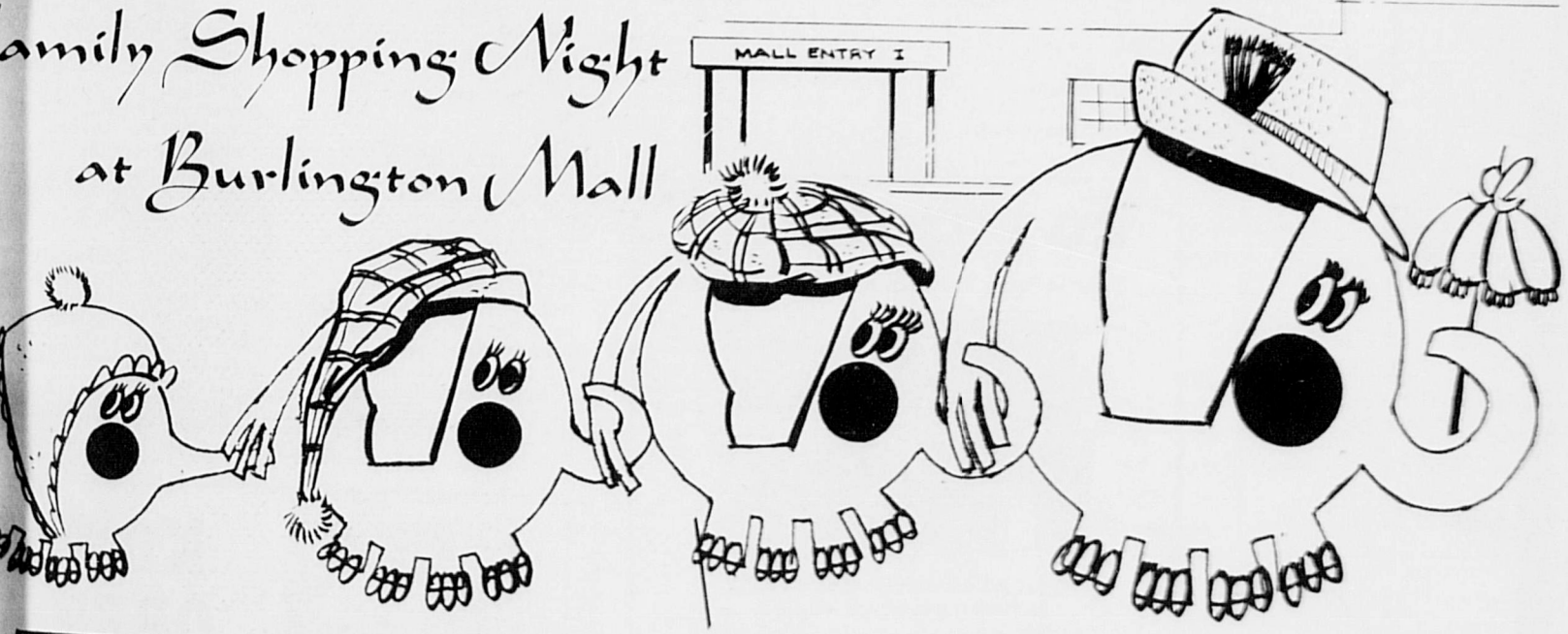

- | Coming Events |  |
|---------------|--|
| Feb. 12-21    | International Auto Show                    |
| Feb. 23       | Red Cross Blood Donor Day                  |
| Feb. 25-26    | Boy Scout Show (Exhibits & Demonstrations) |
| March 6-9     | Apple Week (Bake-off Contests)             |
| March 11-18   | Camp Fire Show (District II)               |

New England's MOST EXCITING SHOPPING CENTER

65 STORES OPEN 6 DAYS  
9:30-9:30  
ALWAYS 72°

**Burlington Mall**  
- biggest of them all.

Route 128, Exit 42 (Middlesex Turnpike), Burlington



Pot  
Corner



**FREE KITTENS:** Five baby kittens are looking for nice new homes. Can be seen at 4 Porter Road or Call 256-6291.

**SIAMESE CAT LOST:** Siamese male, a family pet, disappeared Friday, January 7, from home on Princeton Boulevard. Rather large, very friendly, he is an indoors cat, not accustomed to being outside. An anxious family awaits his return. Please call 251-4871.

**PICKED UP AS STRAYS:**

1. Male **DALMATIAN**; wearing leather collar, no identification; on Byam Road, January 8.

2. Tan and brown **GERMAN SHEPHERD** male; January 10; no identification; on Main Street near Triangle store.

3. Orange and white **CAT**; rescued from tree on Bretwood Road by Dog Officer on Wednesday, January 5; short-haired, friendly.

**THESE ANIMALS** are now at the Dog Pound, 66 Concord Road. Please visit the Pound or call the Dog Officer (256-5340) to re-claim your pets or to adopt any of these animals for your family's friend.

**WHY NOT** license your dogs and be sure that if they stray from home, they will be identified by their tags and immediately returned to you? \$2 is a very reasonable price for such security. Tags may be purchased at the Town Clerk's office, Town Hall, daily.

**EVENING YOGA CLASS**  
Thursdays, 8-9:30 p.m.  
beginning January 20th  
Unitarian Church Vestry  
For information call: Nora King  
**256-8808**



**BIRD FEEDERS**  
Large Selection of  
Hyde Bird Feeders  
All Shapes and Sizes

Approved by the National  
Audubon Society and National  
Wildlife Federation.



**Wild Bird Food** 5 lbs. 69¢  
**Wild Bird Food** 25 lbs. \$2.75  
**Wild Bird Food** 50 lbs. \$4.75  
**Cracked Corn** 7 lbs. 69¢  
**Thistle Seed** 5 lbs. \$1.98

**STORE HOURS**  
Mon thru Sat  
8:30 - 5:30  
Sun  
Closed



155 PRINCETON BOULEVARD  
NO CHELMSFORD Tel 251-4001



**COMMUNITY ACTION COMMITTEE MEETS:** The Chelmsford Community Action Committee met several weeks ago at the North School to discuss winter recreation and to elect a low-income representative to the Board of Directors of Community Teamwork, Inc. Mrs. Joseph Geoffroy was elected to that position. In the photo are (seated, l-r) Principal Francis Wiggin of the North School; CAC Chairman Henry Tucker; Mrs. Jane Cryan; John Cryan; Mrs. Paul Lavoie; Mrs. Thelma Stallard, Secretary; Mrs. Theresa McCaul; (rear) Mrs. Mary May, Mrs. Mary McAuliffe of CTI; Mrs. Mary Gagnon of CTI; Mrs. Bernice O'Neil. The Committee invites socially-minded residents to share their property for skating, sliding or skiing with the young people of the town. (Photo by Tec Art)

By  
**the Cole Shed Adele Cole**

By mid-afternoon on a sunless, snow clad day the world without is a blue-grey palette. As I stand at the kitchen sink paring vegetables the yard is suddenly alive with birds. A swarm of Grosbeaks fly in, more than I have even seen at one time before. They Commandeer both feeders and there is much fluttering and displacing as too many attempt to dine at once. They stayed for a long time and thoroughly picked the feeders clean.

I had no sooner refilled them than a large flock of some unidentifiable finches sailed in.

Old timers say when birds glut themselves like there was no tomorrow it is an indication of bad weather. I find this is usually true so I go back out and pour seeds on top of the patio table and throw several handfuls on top of the frozen snow.

Juncos and sparrows appeared as if by magic to pick their dinner from the snow. A few mourning doves joined them, pecking their way peacefully among the smaller birds.

The sky darkened gradually. The birds winged off, a few at a time, to seek refuge in the dark security of the creek pines.

Only a deep blue blackness lay beyond my window punctuated by the lights gleaming from neighboring houses.

The cats came into the kitchen on silent slippers and settled expectantly to wait for dinner. Six pairs of lovely blue eyes gazed intently into mine.

I have always admired the steady, forthright gaze of a cat. Unlike most animals who lower their eyes or turn away, a cat will meet your gaze, wide eyed, serene, searching.

I think the universal appeal of a kitten is its inquisitive, yet trusting gaze.

Serving dinner becomes a series of obstacle courses if the cats are not fed first. Even then, if dinner should happen to be exceptionally to their liking it becomes necessary to remove them to the den until the meal is over.

When they are let out they strut past me, tails carried majestically upright, and continue on down to my study or into one of the boy's rooms to nurse their wounded pride on a soft pillow.

After the kitchen is cleaned up and the dishwasher coaxed to a steady rumble I go to my study to work. One by one my furry friends

join me. Indigo and Nikki both insist on sitting in my lap at once. They have forgiven me, all of them.

They are so serene and easy going. I think how much better our world would be if people could have such calm, pleasant, forgiving natures. With six cats growing up in one small house they never seem to get on one another's nerves. In fact they seek each other's company even if it is only to sprawl out on the floor and nap. We have yet to have our first cat fight!

It is very late when weariness overcomes me. I check the doors and stand a while admiring the night. A blazing white moon has risen and lights the snow covered fields with an intense beauty. Frost white stars speckle the sky. There is no sound, no motion, just a deep feeling of peace, a thankfulness that all this beauty and quietude is here to behold.

I close the door against the still cold, switch off the lights and pad quietly off to bed.

**CAT'S EYES**

By Adele Cole

Kitty invades my study  
Sits upon my desk.  
Work ceases.

I am charmed by her very presence  
Sapphire eyes gaze intently into mine.

What thoughts  
What joy  
What love  
What serenity  
Lie in their unfathomable depths.  
How gentle the velvet paw  
That touches my hand.  
But the eyes! The eyes!  
The eyes are bewitching.

No shy or furtive glances  
Nor peering from lowered lids  
So candidly does she stare  
Intently inquisitive  
Mildly concerned  
Imperturbably aloof  
As suits her mood  
She looks out at her world  
From such shining depths of beauty

That entreat  
That captivate  
That allure  
That fascinate  
That play upon my heart  
Creating a desire to possess  
To hold  
And caress  
Her luxurious softness  
While she sings to me  
Her song of love.

**New Bridge Group Forms**

A brand new bridge club for newcomers to duplicate bridge was inaugurated last week with an auspicious beginning.

A surprising 8-1/2 tables of bridge enthusiasts showed up for the first contest. The players conducted themselves as veterans although some complained of "butterflies" during the first few rounds of action.

Kay Daggett playing with daughter Gail Kenyon topped the North/South players with a strong 79 point game (63 "average"). In second place Bess and Chris Alexion took place went to Harry and Marjorie Mitton while fourth place was by Ellen McCarty and L. Heath.

Dr. and Mrs. Robert W. Heath playing in their very first bridge session topped all the East/West players followed by Joan and Max Cohen 2nd, Cathy and Charles Plummer 3rd, and Sarah Marjorie and Cathy Allen, 4th.

The new group plans to meet the 1st and 3rd Wed. of each month. There is no formal membership requirements, no annual dues, no attendance requirements. Anyone who knows how to play bridge is invited to attend the session scheduled for Wednesday, January 19th.

**Nat. Mos.-Wives Plan For 10th Anniversary**

Chapter #9 National Mothers of War Veterans will hold their regular meeting, Wednesday night, January 19 at 7:30 p.m. at the North School. President Sprout will preside.

This will be the first meeting of the new year and all members requested to attend. Honorary chairman Mary Winer will give a report at this meeting. A luncheon at Fort Devens Hospital will be planned.

The feature of the meeting will be the extensive planning for the tenth anniversary celebration which will take place in July.

Members are reminded that dues should be paid now in order to remain in good standing.

All members are asked to bring a towel to the meeting to be used in a towel raffle following the meeting, also a social hour will be enjoyed.

Chapter #9 National Mothers of War Veterans will thank most sincerely the residents of North Chelmsford for their generous help and operation in our recent campaign.

Your help enabled us to have a Christmas a little happier than we really needed it. Again we say: Thank you very much.

**Eastgate LIGGETT REXALL DRUGS**

Eastgate Plaza, Chelmsford Tel. 256-0916

**Micro Prices**

MEAN GUARANTEED UNBEATABLE SAVINGS ON YOUR FAMILY HEALTH AND BEAUTY AIDS

Tampax Reg. & Super 40's \$1.98 size <b>\$1.48</b>	Crest Tooth Paste \$1.09 size <b>76¢</b>
--	---

LET US PRICE YOUR NEXT PRESCRIPTION  
RTES. 110 & 3, CHELMSFORD



**NOW OPEN**

REPAIRS ON MOST BRANDS OF SMALL ELECTRICAL APPLIANCES

**Boston Appliance Service Center**  
42 Middlesex Street, Lowell  
Telephone 454-8731



# Art Is. . .

Art is the passionate outpouring of a tortured mind and soul, agonizingly transferred to canvass with bold, wild brush strokes and vivid, exciting, disturbing color. Not all Art is, but definitely the Art of Vincent van Gogh.

Unrecognized in his lifetime; barely tolerated by artists he admired and wished to emulate; now, more than 80 years after his death, with the completion of the four-story Vincent van Gogh Museum in Amsterdam, he joins a handful of artists who have entire museums devoted to his work. His life is a legend. Driven by personal demons, he produced in the short span of ten creative years, over 600 paintings and drawings. His one source of encouragement from the time he began to paint at age 27 when he shot himself at 37, was his younger brother, Theo. In his last year, van Gogh sold a painting to a fellow artist for \$80. The one sale of his career. Today, his spontaneously executed paintings which reflect the magnitude of his personality, have perhaps been reproduced more often than those of any other artist. Exhibits of his work draw record-breaking crowds. At public auction in February of 1970 his "Cypress and Lowering Tree" changed hands for \$1.3 million. He is, one might say, recognized.

Although the work of Vincent van Gogh and his contemporaries was met with violent rejection by art critics and patrons of the late 1800's, the "Impressionists" (as they were known) opened the door to future experimentation by artists. Rigid rules were no longer adhered to; the imagination soared and creativity had free reign, limited only by the scope of the artist's talent. Never to be the same again, Art travelled in many directions forcing the public to view it with an entirely new set of standards. We are offered, today, an endless variety of Art styles, techniques and forms. We might agree or disagree as to what is artistically rendered; we will react emotionally to personal likes and dislikes; but we can and do appreciate it all.

Whatever your feelings or opinions, there are several new exhibits opening at Museums and Galleries which offer something for everyone. Should you be in the Boston area a visit to the Copley Society might be interesting. On view through January 21st are 63 paintings, sculpture and prints by members which comprises the Copley Society's Annual Members Exhibit. Receiving top honors is a watercolor by Chelmsford's Carlton Plummer, "Early Morning Light". Awarded the Robb Sagendorph Prize, this painting will shortly be

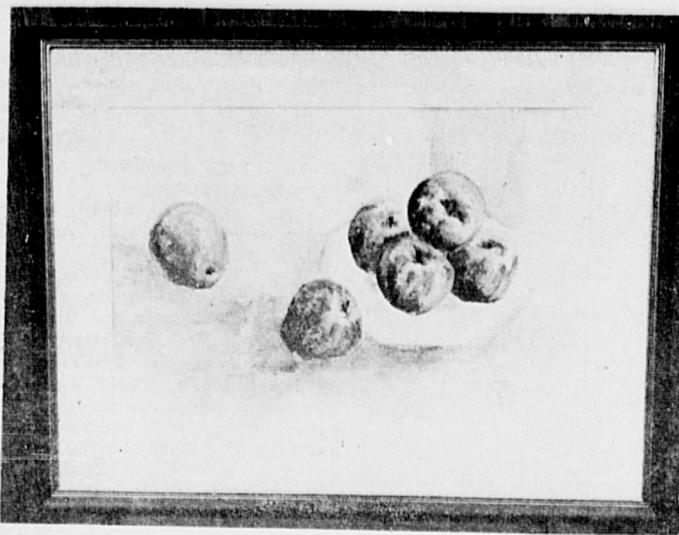

ART EXHIBIT - Union National Bank, Eastgate Plaza by Carol and Charles Durand.

reproduced in Yankee Magazine. Congratulations Carlton. We are happy to have you recognized in your own time.

A reminder that the photography and paintings by Carol and Charles Durand will remain on exhibit at the Eastgate Plaza Union National Bank through January. These will be followed by a show of the work of students enrolled in Society sponsored classes. The Winter Schedule of classes begins February 1st. Anyone interested in a brochure may pick one up at the Adams Library or Art Room or call 256-5696.

Recently, members of the local art organization were treated to a demonstration of palette knife painting by artist Mary McLucas Ward. Her work is currently included in an exhibit at the Lexington Art & Craft Society along with woodcarvings and sculpture by Philip B. Parsons and woodwork by Wilbur Fletch. Thru January 29th. Gallery Hours Tuesday-Saturday, 10-4.

On Wednesday, January 26th, at the Jr. High School, the Chelmsford Art Society will feature a demonstration of weaving by craftsman, Meredith Moses. The public is invited and inasmuch as the audience will participate, those interested are asked to watch the papers for a detailed announcement which will include a list of necessary materials. (Non-members fee \$1.00)

Art interest is increasing and so is the number of talented people here in town. Richard E. Kirsch of Chelmsford who has just begun painting is currently exhibiting at the Adams Library. Although the work is clearly indicative of a beginner, the handling of the watercolors shows much promise. Mr. Kirsch studied painting at the Adult Education Classes last Fall and just completed a ten-week course with artist Carlton Plummer. Keep it up Mr. Kirsch, you might some day be reproduced in Yankee!

## Chelmsford Players Meet January 20

The Chelmsford Players, Inc. will hold their regular monthly business meeting Thursday evening, Jan. 20, at 8:00 p.m. at the H.E. Fletcher Club on Brookside Rd. in Nabnasset.

The major item on the agenda will be presentation and discussion of a new set of by-laws for the club. There will also be a report from Donald E. Sisson, director of the Players' spring musical "Sweet Charity".

Mr. Sisson has already stated that the music and dancing tryouts of January 9, which were open to the public, resulted in an impressive and gratifying turnout of female talent, but there is still an urgent need for more men for both singing and dancing roles. The next tryout night will be Sunday, January 23, at 7 P.M. at Chelmsford High School. This will also be open to the community, and, although it was originally scheduled to be only for dramatic readings, it will be set up to allow any males interested in singing or dancing roles in "Sweet Charity" to audition.

The public is also cordially welcome to attend the Players' business meeting at the Fletcher Club.

## Newcomers To Hold Jan. Meeting

The January meeting of the Chelmsford Newcomers will be held Wednesday, January 19th at 8 p.m., at Aldersgate Methodist church.

Guest speaker for the evening will be Kay Korbey noted artist and last year's Woman of the Year of Chelmsford. Mrs. Korbey also owns and operates an art studio in Chelmsford. She will be speaking about arts and crafts to keep you busy during the long winter months. This should prove to be a very interesting evening, so don't forget to mark January 19th on your calendar.

**Pharmacy Footnotes**  
by Harold N. Dendy

What to do if you are present at an accident in which serious injury is involved? First of all, be sure to get the injured person lying down in a comfortable position, his head level with his body. Give first aid for severe hemorrhage, stoppage of breathing, and poisoning. Be sure you know what to do in each case. Keep the injured person warm. Find someone to call a physician or an ambulance.

When was the last time you checked your first-aid kit??? A kit at DRUMHILL PHARMACY, 100 Opp. J.M. Fields, Chelmsford, is all it takes to put that kit into top notch condition. Don't wait until an emergency arises and your out of the necessities! Phone 256-3232 - 453-5151.

**HELPFUL HINT:** In any emergency, keep calm and do not hurry into moving the injured person unless it is absolutely necessary.

**DINE AND DANCE**  
FRIDAY AND SATURDAY NIGHT  
**CHARLIE PELLEY**  
and **THE CAMELOTS**  
at **the Speare house**  
along the Merrimack  
ROUTE 113 LOWELL 452-9994

**CHELMSFORD CAR WASH**  
at Drum Hill

Rear of J.M. Fields  
Parkhurst Rd.  
Chelmsford  
Tel. 459-6731  
Daily 8-6 Sun. 8-1

**NOW OPEN**

NEW MANAGEMENT

**Ecologically Oriented**  
**100% Recycled Well Water**  
**Biodegradable Detergents**

**Speedy - Efficient - Automatic Car Wash**  
**FREE Jet WAX with Every Wash**  
**NEWEST MODERN EQUIPMENT**



## JUST IN TIME FOR THE . . . NEW YEAR

### CHOOSE 12'x12' to 12'x22'-10" ONE PRICE SALE ROOM SIZE RUGS

**\$99.00**  
each

## . . . IF YOUR CARPET SIZE IS HERE You've Struck Gold!

Overize Broadloom Rugs, from 12'x12' to 12'x22' 10"!  
Choose from cut piles loop piles, twists, hi-loop piles  
—beautiful decorator shades in both colors and tweeds. No seconds or irregulars!

Below a sample listing of these excellent values.

- 12x15 6" Calcutta Blue-Green Shag Nylon HDF . . . . . \$99
- 15x8 7" Camaro Blue-Green Nylon Tweed Olive Gold . . . \$99
- 12x16 Consensus Red Scroll Continuous Filament Nylon \$99
- 12x13 Green Tweed Nylon . . . . . \$99
- 12x21 Moss Green Embossed Nylon . . . . . \$99
- 12-21 Avocado Sculptured Nylon Kenwood . . . . . \$99
- 12x14 Pumpkin Delmar Sculpture Polyester . . . . . \$99
- 12x15 9" Continental Gold Two-Tone Sculpture Nylon \$99
- 12x15 Continental Pumpkin Two-Tone Sculpture Nylon \$99
- 12x19 11" Seventh Heaven Orange-Gold Nylon Shag . \$99
- 12x16 Seventh Heaven Green Nylon Shag . . . . . \$99
- 12x13 Seventh Heaven Gold Nylon Shag . . . . . \$99
- 12x17 Calcutta-Gold HDF Shag Nylon Twist . . . . . \$99
- 12x22 10" No. 4862 Avocado Hi-Lo Pile Nylon . . . . . \$99
- 12x14 9" Kenwood Gold Sculpture Continuous Filament Nylon . . . . . \$99
- 12x16 1" Consensus Gold Sculpture Continuous Filament Nylon . . . . . \$99
- 12x12 Seventh Heaven Gold BA Nylon Shag . . . . . \$99
- 12x9 8" Camaro Tweed Nylon Tweed . . . . . \$99
- 12x16 10" Lasting Star Avocado Embossed Nylon . . . \$99
- 12x10 9" Lasting Star Gold Embossed Nylon . . . . . \$99
- 12x18 Lasting Star Topaz Gold Embossed Nylon . . . . \$99

### ALWAYS EASIEST TERMS

Your **BANKAMERICARD** welcome here

OTHER CONVENIENT TERMS

**master charge** THE INTERNATIONAL CARD

## MERRIMAC RUG

AND LINOLEUM COMPANY  
DUTTON STREET at MARKET—GL 4-7758  
Open Monday, Thursday, 'till 9—Tues., Fri., Sat. 'till 5:30. Closed Wednesday GL 4-7758  
★ Member of Greater-Lowell Chamber of Commerce ★



COMING EVENTS



ART EXHIBIT - Union National Bank, Eastgate Plaza by Carol and Charles Durand.

**Sr. Citizens Resume Knitting Classes**

The Senior Citizens of Chelmsford have resumed their rug and knitting classes on Monday mornings at 10 meeting at the Unitarian church hall. Much worthwhile knowledge is gained and their is also good fellowship charitable work is done for those who need cheering up in the nursing homes or hospitals. If interested Call 256-2303.

Every Tuesday a luncheon and game lesson is held at the Elks hall at 12 o'clock. At various times a speaker is heard on town or state affairs pertaining to the aging. Some of our members belong to the regional council and the state council of the aging. So we are in close touch with all items concerning our group.

**NEWS NOTES**

A Wine tasting party will be given by Norman J. Martin, Wine Connoisseur, presented through the courtesy of McSweeney's Liquors, North Billerica, for Country Dwellers - Chelmsford, January 18, 1972 at the home of Mrs. John F. Geary, 38 Amble Road, Center section at 8:00 p.m.

**THURSDAY, JANUARY 13**  
Former Sen. Guening speaks at All Saints' Church (Meeting Room), 2 p.m. on "The War, the Peace, and the Economy." Public invited. Baby-sitters provided.

**SATURDAY, JANUARY 15**  
Greater Lowell Indian Hobby Assn. Pow Wow, Daley School, Lowell, 1-11 p.m. Public invited.

**MONDAY, JANUARY 17**  
Selectmen meet, 7:30 p.m., Town Hall. Annual meeting, All Saints' Church, 8 p.m.

**TUESDAY, JANUARY 18**  
Interfaith Housing Assn. Annual Meeting, 8 p.m., 181 Chelmsford St. Lowell. School Committee, High School, 8 p.m. Industrial Commission, 7:30 p.m., Town Hall.

**WEDNESDAY, JANUARY 19**  
National Mothers-Wives of War Veterans, 7:30 p.m., North School. School Building Committee, 7:30 p.m., Town Hall. Northern Middlesex Area Commission, 117 Perry St., Lowell, 8 p.m.: Proposal for Mill rd. apartments; land use plan for Greater-Lowell region. Open to public.

**THURSDAY, JAN. 20**  
Appeals Bd. Hearings, 7:30 p.m., Town Hall.

**Art Society Announces Winter Classes Schedule**

Winter classes are about to begin under the sponsorship of the Chelmsford Art Society. All classes are for ten weeks, one day per week from starting date. Registration must be made in advance with fee payable at that time. Fees are non refundable unless cancellation is made one week prior to the start of the class. In order to provide maximum individual attention, there will be a limit to the number enrolled in each class, and registration will be strictly a first-come, first-served basis.

**CHILDREN'S ART INSTRUCTION**  
Teacher, Mary Hubbard  
Tuesday, February 1st, 3:30-5:30 p.m. This class is designed to introduce children to the basic techniques of Art. Age of students is limited to 10-13 years to enable the instructor to keep within a certain framework of instruction. Limit 10. Artist's home.

**CHILDREN'S CRAFTS AND PAINTING**  
Teacher, Patricia Heslin  
Thursday, February 3rd, 1:30-3:30 p.m. Children ages 7-12 will be instructed in a series of five creative painting lessons and five craft lessons. Limit 10. Artist's Home.

**YOUNG ADULTS DRAWING AND PAINTING**  
Teacher, Carol Durand  
Saturday, February 5th, 9:00-11:00 a.m. Designed for the junior and senior high school student, these classes give the individual a solid foundation in the areas of drawing and painting. Skills are emphasized for the beginner while the more advanced can progress to greater knowledge of traditional painting techniques. Limit 12. Casey's in Lowell.

**BASIC OIL PAINTING TECHNIQUES FOR ADULTS**  
Teacher, Kay Korbey  
Tuesday, February 1st, 7:30-9:30 p.m. This class is especially geared for adults who have had no

previous training in oil painting limited training and would like increase their knowledge in the basic fundamentals. Limit 10. Artist's home.

**BEGINNERS STAINED GLASS TECHNIQUES**  
Teacher, M. Carol Gallagher  
Thursday, March 2nd, 7:30-9 p.m. Students will be introduced to leaded glass, taught to develop suitable designs, and shown how to execute them. Limit 8. Artist's home.

**ADULT INTERMEDIATE PAINTING**  
Teacher, Mary Hubbard  
Wednesday, February 2nd, 10 a.m.-12:00 p.m. This course stresses the specifics of drawing a design thus forming a solid foundation for the final stages of painting. Limit 10. Artist's Home.

**BASIC WATERCOLOR TECHNIQUES**  
Teacher, Jeanne Kunze  
Wednesday, March 1st, 7:30-9 p.m. This class will introduce students to the materials and basic techniques of watercolor painting. Limit 6. Artist's home. (Billerica)

Additional information on the courses may be obtained by calling Mrs. Pat Fitzpatrick at 256-5787.

**Yoga Classes Open At Central Baptist Church**

A ten week course in Yoga being held at the Central Baptist Church, Chelmsford on Thursday morning. Instructing classes will be Mary J. Hays and Audrey Beati.

All interested students are urged to wear leotards or other comfortable clothing and to bring a small rug or mat to exercise on.

For further information please call 459-9035 or 458-1140.

Yoga is a very scientific worked out system of exercise bringing the body and mind to perfect health by non-strenuous exercise and by proper abdominal breathing.

**AGWAY YOUR HOME & GARDEN VALUE STORE**



**AGWAY CITRUS SALE**

Imported from Florida Guaranteed Grade, U.S. No. 1

Hurry in to Agway to place your order for this mouth-watering fruit... at prices found only at Agway! This is top quality citrus—not field run—imported especially for Agway. Fruit will be delivered on FEB. 10, 1972 for "pick-up" at your local Agway store. In case lots only. Offer good until JAN. 24, 1972

ORDER NOW FOR FEB. 10, 1972 DELIVERY



**JUICE ORANGES**

100 per case  
Loaded with lots of Vitamin C!

**\$ 5.20**

**TEMPLE ORANGES**

100 per case  
Delicious "zipper-skinned" eating oranges!

**\$ 5.45**

**ORANGE JUICE CONCENTRATE**

24 — 12 oz. cans per case

**\$10.80**

**WHITE GRAPEFRUIT**

36 per case  
Sweet 'n tangy for lots of good eating!

**\$ 5.10**

**PINK GRAPEFRUIT**

36 per case  
Florida's finest-tasting citrus fruit!

**\$ 5.20**

**GRAPE JUICE CONCENTRATE**

24 — 12 oz. cans per case

**\$10.00**

Only sold with advance order. Place your order at the following local Agway Stores and Representatives:

**24 MAPLE RD.  
SO. CHELMSFORD**



**All Saint's Thrift Shop  
ANNUAL JANUARY SALE**  
Final Clearance of All Fall and Winter Merchandise  
Sale Prices Start at 10¢  
Starts: Wed., Jan. 19, 10 AM - 4 PM, 7-9 PM  
Thurs., Jan. 20, 7-9 PM  
Billerica Rd., Chelmsford

the creative way to custom framing is through...  
**the art room**  
over 100 styles!  
metal instant - frames also!  
custom mat - cutting service!  
parlment plaza, chelmsford 256-3418



### Open Gate Garden Club Held Jan. Meeting

The January meeting of the Open Gate Garden Club was held recently at the Elks Club. The evening's activities began with the business meeting conducted by President Mrs. John Mitchell. Anti-litter Chairman, Mrs. Henry Wilkins announced the club's plans to support and participate in the permanent anti-litter committee being formed in town. Intentions of the committee include an education program, a massive clean-up during Earth Week, and regular meetings.

Mrs. Gardner Cook, Jr. Gardener Chairman, reported that the Busy Bees Jr. Garden Club will again be selling the praying mantis egg clusters for the ecological minded persons interested in finding an alternative to pesticides. Proceeds from the sale provide several members with the opportunity to attend the Audubon Day Camp in Fitchburg. Last year five members were able to attend the camp. It is hoped that the campaign will prove equally successful and perhaps surpass last year's sale.

It was announced that the Northern District Workshop Luncheon will be held on January 26 at 9:30 am at the Shawshen Valley Technical High School in Billerica. Proceeds will go to world gardening.

Program Chairman, Mrs. George Yerid introduced Mrs. Louis Marotta, Vice president and former Garden Therapy Chairman who presented a display of projects that are done at the Herrman School throughout the year and Camp Paul during the summer as the club's continuing Garden Therapy program. A slide program and commentary of this program which won a second place award from the Garden Club Federation was then presented.

Concluding the evening was a delightful wine tasting party presented by Mr. Norman Martin, wine connoisseur. Following an informative slide program depicting the history and process of wine making, Mr. Martin presented five different wines for tasting. It should be noted that Mr. Martin recently attended a study seminar on wines at the University of Mass. Accordion music provided a pleasant background for the party. Accompanying the wine were a variety of cheeses including Swiss Gruyere, French Brie, Port Salut, Canadian Cheddar, and Danish Havarty which was served with French Bread.

Hostesses for the evening included: Mrs. Raymond Adams, Mrs. Harry Adamian, Mrs. John Murphy, Mrs. Michael Bowser, Mrs. Edward Fournier, Mrs. George Lynah, Mrs. Richard Mahanna, Mrs. Henry Wilkins, and Mrs. George Yerid.

A lovely centerpiece, gift of Mr. Martin, was awarded to Mrs. Harold Linnerud.



**LOCAL GIRLS IN GRADUATION FASHION SHOW:** Participants in the Finishing Touch School's Graduation Fashion Show from Chelmsford were (front) Debra MacMillan (ctr.) Ginger Kimball; (rear) Debra Lord. The Fashion Show re-created the '40's look with a variety of lengths, broader shoulder lines, plenty of ankle straps, laced-up wedgies and boots, and softly waved hair-dos to be seen. Separates were also the thing worn in the layered look or alone. Pants displayed a lot of top interest with high waists, yokes, top stitching or low hip pockets coordinated with ponderosa sweaters, skinny rib knits or mannish tie blouses. Knickers, gauchos and juliet caps were popular with the younger girls. Make-up was light, eye shadow toned down, and dark dark lipstick with plenty of shine for lips, cheeks and eyelids.

### Applications For "Outstanding Young Woman" Available

Applications for the "Outstanding Young Woman" contest being conducted here for the second year by the JayCee-ettes must be received by the Project Chairman Mrs. John Gallo before Feb. 1, 1972.

The application forms are very short and simple, and may be obtained from Mrs. Gallo (256-2738). Individuals and community groups are being asked to submit nominations for consideration. The winner's name will be sent on to the Massachusetts JayCee-ettes for study in the state-wide "Four Outstanding Young Women" awards contest.

Three of Chelmsford's distinguished women will serve as judges for the local contest and select a winner from the nominees. Judging will be based on the criteria of these criteria from the JayCee-ettes' Creed:

"Let us generously give our friendship to each other

"Our talents, ideas, labor and contributions to the betterment of our community

"Our hearts and our assistance to the unfortunate, and our attention to the great responsibilities that are ours as wives of young leaders and mothers of those who will inherit that leadership."

Nominees must not have reached their 37th birthdays before May, 1972.

### South VIA Elects Officers, Hears Boy Scouts

New officers for the year 1972 were elected at the South Chelmsford VIA last Thursday evening Jan. 16 and they are as follows:

President - Ralph Landry; Vice-Pres., Harvey Ryan; Secry., Janet Knight; Treas., Frank Andrietta.

Other committee heads for the year are:

Beach Com. Ron and Sylvia Humphreys; Membership Liz Dickenson; Sunshine - Edna House; Supper, Bernice Scott; Voice, Pat O'Leary and Lois Whitmeyer. Program & Publicity, Lois Whitmeyer; Hall, Arlene Andrietta; Social, Marge Landry; Penny Sales, Kathy Lowe, Fair, Alex Coady, Ernie Whitmeyer, Bernice Scott, Dave Forman co-chairman.

A delightful description of the life of a scout was given by Mr. Keenan, Scoutmaster of Troop 8 with the able assistance of scouts, Ralph Simonian and Bud Keenan. The club was verbally carried along on many of the campouts and mountain trips and in a very amusing and entertaining way. Later Mr. Barnard, head of the Explorers Post gave a brief description of the Explorers and what their main project is about. Slides and a talk on project "SOAR" were presented by Explorers Paul Villaire and Ken Carrison.

It was voted to have a Candidates Nite on Feb. 24th and letters to the candidates will go out after the Jan. 31st deadline for filing.

Bruce Kunkel of Chelmsford has been working diligently assigning committee tasks and filling board vacancies. At the annual meeting, a new board of directors will be elected as well as a president, treasurer, and clerk. The new board will begin the year well into project #3 which is being directed by board member, Max Ludeke of Andover. If you would like to become a member of Interfaith Housing, please come to the CTI center on Tuesday, January 18, Membership in the organization is free and requires only that one abides by the agreement of association.

### Interfaith Housing's Annual Mtg. Tues., Jan. 18

Interfaith Housing Corporation of Greater Lowell will hold its annual meeting on Tuesday, January 18, 8 p.m., at the CTI center, 181 Chelmsford street, Lowell. This non-profit sponsor of low income housing has nearly completed its second project. All of the families have been chosen to occupy all of the rehabilitated houses in the project; two of the families are settled in their new homes, and the last two families are waiting only for HUD to process their papers before they may move. The last two homes in the project will improve greatly the housing of two families which total 20 individuals.

The nominating committee under the chairmanship of Mrs.

**David E. Townsend**  
Painting-  
Paper Hanging  
**FREE ESTIMATES**  
256-4440

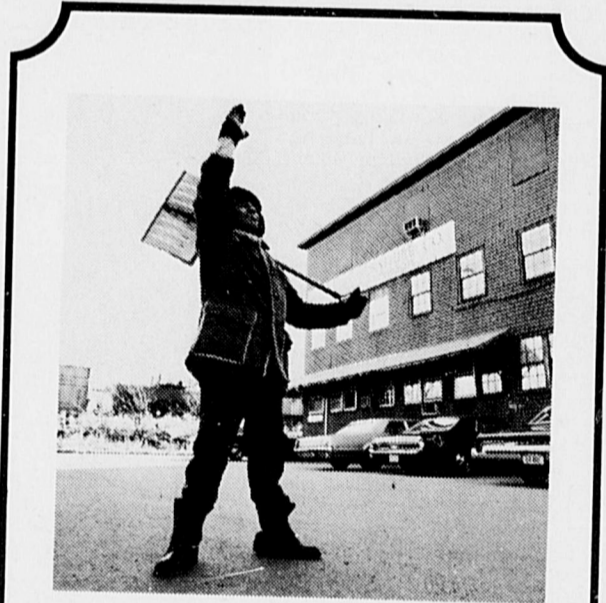

## First stop in Bradford's "Festival of Values."

It's our ample parking lot. With the old furniture factory standing proudly in the background.

When you drive out to Bradford's in West Concord for our "Winter Festival of Values", you can be sure the lot's cleared of ice and snow. So you won't get stuck.

Come inside and you'll find the going just as easy. We've gathered selected groupings in every department and made some pretty unusual price reductions on them. They were unusual enough to begin with. Even more so now.

Nice parking lot. Nice furniture values. Nice settings. Nice?



Open Monday thru Saturday, 9:30-5:30. Thursday and Friday evenings till 9:00. Visit us weekdays for extra convenience.



**BRADFORD**  
IN WEST CONCORD  
THE LAST PLACE YOU'D GO FOR FURNITURE

### RESOLVED: TO HEAL DIVISION AMONG PEOPLE

Racial inharmony and a prison revolt ended when three people realized and responded, individually, to the fact that God is the Father of all.

Broadcast this week over many stations including:

WLLH - LOWELL SUNDAY, 10:15 AM

the **TRUTH** that **HEALS**

A Christian Science radio series

# Penn's FASHIONS

216 MERRIMACK STREET, LOWELL, MASS.

## SALE

HI-FASHIONED ENSEMBLES

BUTE KNITS R & K LILLI ANN **25% off**

FAMOUS NAME SPORTSWEAR

Shirts • Blazers • Jerseys • Hip-Huggers • Skirts • Slacks **25% off**

**DRESSES & PANT SUITS 50% off**

ALL SALES FINAL



# HAIRE CLIPPINGS

By WELDON HAIRE



## "IT'S SUPERBOWL SUNDAY IN NEW ORLEANS!"

The carnival spirit of Mardi Gras is taking over a month early in the city of New Orleans. It's been building ever since the two contestants, Dallas and Miami, arrived in town, and will reach a crescendo this coming Sunday when the pro championship is decided on the field of battle. Since last September, when the long season opened, speculations as to which teams would perform in the Superbowl have changed with each weekly performance. Now, everybody knows, it will be the perennial bridesmaid, Dallas, against the upstarts from Miami. The keys to victory, as they say on TV, from this corner will depend on how you answer the following pertinent questions. Will the Miami running game be held to less than 100 yards? Will Bob Griese fail to hit Paul Warfield with the big play? Will the Dallas defense live up to its nickname, "Doomsday"? Will Roger Staubach continue to scramble effectively? Will Roger Staubach be able to keep away from interceptions as he has so effectively during the season? Will the more experienced Cowboys make fewer mistakes than the Dolphins? Will the Cowboys make the breaks? If you answer the foregoing questions mostly in the affirmative, the Cowboys of Dallas will reign as World Champs come Sunday night. If you answer mostly in the negative, The Dolphins from Miami will upset the favored Cowboys. It's as simple as that. Oh yes, we picked the Dallas Cowboys last September. We see no reason to change our selection now.

### HERE AND THERE -

Local racing fans are back in action at Rockingham Park where major-league harness returned last Friday night. Now, they have a new betting innovation which is getting a big play. It's called Superfecta and requires picking the correct order of finish of the first four horses in the last race. We have had all we can do to pick a perfecta last summer so we can imagine what it will take to get a superfecta. We are sure that some of the payoffs will be astronomical. Congratulations to Kae McGlinghey on winning another tennis tourney at Winchester. A couple of old buddies, Tommy Heinsohn and Bill Sharman, will be the opposing coaches for the NBA All-Star Game in Los Angeles next week. Both should be very happy with their respective teams' performances over the first half of the season. Although the Milwaukee Bucks snapped the Lakers winning streak at 33.

Sharman has Wilt Chamberlain playing the best ball of his career. On the other hand, Heinsohn has his Boston team leading the Eastern Division, a spot reserved for the New York Knicks prior to the start of the season.



JIM KERRIGAN SIGNALS goal after assisting on one of Jim Palmers four goals. Chelmsford downed the Redmen 5-2.

## Hockey Assn. Round Up

The MIDGET A team lost to Medford 4-2 in a close game. The fourth Medford goal was into an open Chelmsford net as the local team pulled their goalie in an effort to gain a tie. Jack Pyne and Bob Colbert handled the scoring chores while Don Castonguay performed well in the nets to keep the game close.

The BANTAM A team lost a hard-skating game to league-leading Billerica 3-1. Greg Spring registered the lone Chelmsford

## Y.M.C.A. Ext. To Conduct Golf School

The Lowell Y.M.C.A. Extension, 201 Thorndike Street, will conduct a golf school starting Wednesday, January 19. The course is open to beginners and will run for six weeks from 7 to 8 p.m. Students will have an opportunity to use the Y's modern indoor driving range. The instructor for this course will be Vin Gates, Physical Director of the Lowell Y.M.C.A. For additional information call the Lowell Y.



PRO ATHLETE OF THE YEAR? HERE'S A VOTE FOR THE PIRATES' ROBERTO CLEMENTE MOST VALUABLE PLAYER OF THE WORLD SERIES... SCENE STEALER... CLEMENTE THE COMPLETE...

BASEBALL'S MOST CONSISTENT HITTER HAS A LIFETIME BATTING AVERAGE OF .314. AT THE AGE OF 37, HE BATTED .394 TO LEAD THE WORLD CHAMPIONS AT THE PLATE...

The SQUIRT A team split a pair of games. Steve Thomas and Steve MacDonald both scored in leading Chelmsford to a 2-1 win over Manchester. Natick prevailed in the other game 5-2 as Brian Henderson and Phil Bourque supplied the scoring.

The SQUIRT B team lost 6-2 to Acton. Paul Clancy and Butch O'Leary handled the scoring chores.

The MITE team played to a 2-2 tie with Arlington on scores by David Knight and Paul Melchione. Jimmy Shea and Dan Flannery performed very well in dividing the Chelmsford goal tending.

In INTRAMURAL games the LEAFS continued to win by downing the BLUES 2-1 in a close game. Jamie MacAuliffe and Paul Garland scored for the winners and Gordon MacPhail averted a shutout for the Blues.

The SWORDS and BARONS skated to a 2-2 tie on goals by Bruce Petipas and Brian Shannonhouse and by Mike Bouchard and Jimmy

### Palavaras.

The KINGS took a 3-2 decider from the BRUINS on goals by Brent Jones, Pete Lawler, and Scott Ringerson. The Bruins had goals from Ray McGowan and ten Smaldone.

The REDS blanked the BRUINS 3-0 on goals by Steve Judge, Karcher, and Alan Bennett.

## Miss O'Hara Is DAR Representative From CHS

Colleen O'Hara, daughter of Mrs. Ethel O'Hara, 25 E. Sherman Lane, Chelmsford, Massachusetts, has been selected as Chelmsford High School's D.A.R. representative.

Colleen is or has been a member of the Softball Team; Field Hockey Team; Homeroom Representative; and Secretary of the P.T.A. Teachers of America Club.

**CATHAY GARDEN**  
Route 110, Lowell-Lawrence Blvd  
CHINESE-AMERICAN FOOD  
DINNERS DAILY 11 a.m. to 2 a.m.  
DAILY LUNCHEONS 11:30 a.m. - 2:30 p.m.  
Orders Put Up to Take Out - Glenview #8402

**SALE**

Boy's dress shirts all in the latest styles and colors. Sizes 12-20

Buy one shirt at regular price and get a second one\* for only **\$1.00**

\*SECOND SHIRT NOT TO EXCEED PRICE OF THE FIRST

**Norman's**

21 Drum Hill Rd. next to McDonald's TEL. 454-1572 THURS. & FRI. TIL 9 PM

Joseph A. Godfroy

Notary Public  
Tax Preparer

"The Man who Worries About Your Taxes."

In the Privacy of Your Home.  
Tel. 649-6160

**GALS 6 to 60 OVER AND UNDER**

INDOOR TENNIS IS HEALTH AND FUN - GREAT FOR THE FIGURE A FAMILY SPORT AS WELL.

- PROFESSIONAL INSTRUCTIONS - Private & Groups
- BABY SITTING SERVICE 9 a.m. to 3 p.m.

**YOUTH CLINICS:**  
... 18 and under - weekends \$1.50. Half of which will go to a special Youth Tennis Development program.

FOR INFORMATION CALL  
**NASHUA INDOOR TENNIS CENTER**  
CALL COLLECT 1-603-883-0153



# Skiing with JOE ROARK



Most ski writers are members of the Eastern Ski Writers Association and four times a year convene, at various ski areas, meetings. Recently we had our January meeting at Bromley, in Manchester Vermont and our annual meeting in March is slated for Waterville Valley. At these meetings we discuss the business of the organization and also items of snow conditions reporting, new facilities, new equipment and competitive skiing. At these meetings we get to talk and it surprises me the number of skiers who feel they have the duty to urge their readers to become more sophisticated skiers. They extoll the beauty of perfect techniques and recognize in their friends and readers who manage to ski the expert slopes. During all the discussions of techniques relative to skiing I gain a "purist"; to me there are two types of techniques, one allows you to ski safely and that does not. I feel that the important thing about technique is it allows you to ski as a strong, balanced skier; if you happen look good in the process all the better! I am a little radical on this also. I do not advocate learning another, progressive lesson technique unless you have fully mastered the one you are supposed have at your disposal now. To r this up a little, if you have a christy technique, that leaves little to be desired, you should your lesson on strengthening improving this level before you to learn the parallel christy. Now, about lessons. First, I do advocate taking single lessons use good teaching involves w-up and correction and a lesson will not provide this. until you can take a series of ons. Also, don't take a lesson if are not in condition or if you tired. Under such circumstances you are not getting a l return on your money. ally, as I stated above, oloped complete mastery in one

aspect of technique before you go on to the other. You cannot go from a faulty stem turn to a well executed stem christy.

My final observation on learning to ski is based on a well accepted rule of learning, that seeing the whole picture, first makes learning the various parts that constitute the whole a little easier. Relating this to skiing, too many skiers are taking lessons on various turns and techniques and for the life of them they could not tell you why they are learning these interim types of turns when all they want to do is learn to make the parallel turns. My contention is that if they, the students taking lessons, were introduced to the whole picture, and shown the progressive relationships between the various turns, they would be much more apt to succeed. To this extent I think I can help.

Some time ago Ski magazine published an illustrated article on The American Ski Technique which shows all the exercises and turns and defines the terms used to describe the technique. I took the time to write to Paul Valar, up Mittersil way, and request a quantity of reprints of this article. I think that a person studying this article, with the many pictures, can see the "whole" of the American Ski Technique and thus be a better pupil when learning the various parts that make up the whole. The article consists of sixteen pages most of which are photos.

I have a quantity of these reprints and, in the interest of safer skiing, will be happy to send one to anyone of your readers who so request one. Just drop a line to Joe Roark, Ski Writer, Chelmsford Newsweekly, P.O. Box 148, Chelmsford, Mass. Upon receipt of your request I'll see that a copy is sent to you promptly. Be sure you give me your complete name and address plus the zip code. This reprint is not a "Short cut" towards better technique but it sure is an excellent orientation as



TEWKSBURY GOALIE Rod Fraser set to make save against Ed Kiberd #11 Jack Finn missed tip in attempt.



GOALIE JOHN PETRINO drops to knees to block Tewksbury shot as #7 Ed Kibero #3 Bob Morehouse #11 Jack Finn assist in play.

to what it is all about.

### \*STITZMARKS\*

Most of us have trouble placing our weight up front on the skis releasing the tails for thrust; Lee Kottke of the Chicago Daily News tells of the women who found her skiing much improved while skiing and seven months pregnant, "I finally had my weight where it belonged, up front" recalled the women. If you are skiing up at the Balsams, at the Wilderness ski area, say hello to Balsams General Manager Warren Pearson, who started out at this area as a ski instructor. Can't understand his

rise up the ladder of success because he tried to make a skier out of me for one whole week and could not do it! If you have a worldly type of skiing friend that "throws" German or Austrian ski terms around, try "up-staging" him by referring to the ski lodge as "The Katalima" which is lodge in Greek. Relative to Cross-Country skiing, I highly recommend the book, "The NEW Cross-Country Ski Book" by John Caldwell, The Stephen Greene Press Brattleboro, Vermont, 128 pages and priced at \$3.95.

### SPORTS Go- Round



by Dave Kydd

Ever stop to wonder why a certain game is given a certain name? Why, for instance is football named football, and not "tackle-ball"? Why baseball? Why not "bat-ball"? And think of all the games in which a ball is of the utmost importance: golf; ping-pong; tennis, as well as basketball, baseball and football. Recently, however, a Memphis paper reported a group who is interested in the names of the games. They suggest that either we name the games ping-pong ball, golf-ball, tennis-ball or else we call them base, basket, and foot!

Whatever you call the game, and however you play the game, the sports-minded always shop at NORTHEAST SPORTING GOODS, 23 Drum Hill Rd., 459-2923. Here they find all name brand merchandise which is priced within their budgets. Names like BAUER, HYDE, COOPER, etc. We also carry team jackets, ski sweaters, emblems, etc. We also have the facilities to embroider team names and leagues on any of the jackets, sweaters ordered.

HELPFUL HINT: Put your razor inside a container of alcohol to make the razor blade last longer.



**SKI GROTON HILLS**  
The Most Congenial Family  
Ski Area in Eastern Mass.  
Martins Pond Road, Groton, Mass.  
Tel. 448-5951

- Poma Lift
- Snowmaking Equipment
- 6 Rope Tows
- Expert, Intermediate and Novice Slopes
- Ski Lodge with Snack Bar
- Certified Ski School
- National Ski Patrol on duty at all times
- Ski Rentals
- Free Parking
- Open Fireplace
- Night Skiing

**DIRECTIONS TO GROTON HILLS**  
Watch for our signs on Rte. 119 and Rte. 40 as you approach Groton. We're about 1 hour from Boston and about 2 hr. from the Lowell-Lawrence, Lexington-Concord areas.  
FORMERLY PRIEST'S SKI TOWS

If you drink and don't have a problem,  
That's your business.  
If you drink and do have problems,  
That's our business.

The Nashoba Group of AA meets every Sunday Night at 8:30 at All Saint's Church,  
The North Chelmsford Group of AA meets every Tuesday Night at 8:30 at the North Congregational Church

### BODY & FENDER WORK

Complete Auto Body Service

EXPERT PAINTING-FRAME STRAIGHTENING  
APPROVED INSURANCE ESTIMATES  
Transportation Available While We Repair Your Car

**IVERSEN FORD SALES, Inc.**

257 BOSTON RD., RT. 3A, N. BILLERICA



### Hockey Assn. Dance To Be Held Jan. 28

Tickets are going like hotcakes for the Hockey Association Winter Dance.

For a very modest donation, a couple can enjoy an evening of dancing and refreshments at the Elks Hall on Jan. 28th. Music for your dancing pleasure will be provided by "The Gents".

Chairman, John Clancy, hopes to make this the most successful fund raiser to date for the Association.

For tickets please call Ticket Chairman, Mr. Norman McLoon at 251-4892 or purchase your tickets at the Billerica Forum on Thursday afternoons or on Saturday mornings.

### Yoga Classes To Begin Jan. 20 At Unitarian Church

Beginning Thursday evening, January 20, yoga classes will be offered for a period of 8 weeks in the vestry of the Unitarian Church in Chelmsford.

The classes will again be taught by Nora King and the fee is \$15.

Yoga teaches poise and reduces tension to all people - men, women, and teenagers, all of whom are welcome to take the course. Proper breath control is essential and if you are used to the rush that goes on from morning to night, you'll be surprised how good this hour and a half of relaxation will feel. The hours for this course is from 8 p.m. to 9:30 p.m.

All the equipment that is necessary is loose fitting clothes and an exercise mat. All those interested should call Mrs. King at 256-8808 for further information. Come on everybody, get rid of that sluggish feeling.



by Larry Johnston

April and May cover Portugal with flowers; the summer in that nostalgic country is long and sunny. All of Portugal is delightful in September, the harvest months. From December to February, southern Portugal has weather that is idyllically mild. Have a boat ride on the Tagus River. Taste the port wine Portugal is renowned for - it is both delicious and inexpensive. Go to a bullfight. Portuguese bulls aren't killed - and neither are the matadors, you can enjoy it all without fear of gore! The Portuguese, like their weather, their wine, and their entertainment, are delightful: warm, welcoming, and cheerful. Why not go and make friends?

There are many places that would bring enchantment to its visitors. Plan your next vacation with the assistance of JOHNSTON TRAVEL 18 North Road ... Our experience and knowledge make us specialists in blue-printing down to the smallest and finest detail. We'll help you select the kind of trip best suited to your requirements, arrange for reservations, passports, suggest escorted tours or an independent itinerary to any place in the world you want to go ... Call 256-3131 ... Open Monday-Friday 9:00 a.m.-5:00 p.m. Tuesday and Thursday evenings 'til 8:00 p.m.

**HELPFUL HINT:** When travelling long distances by car, pack 2 or 3 foam rubber pillows to make the backs of driver and passengers more comfortable.

## Booster Club Awards



**VARSITY CROSS COUNTRY:** Left to Right ... Charles Kelly, Most Valuable; Bill Christman, Head Coach Cross Country; Gary Shanahan, Most Improved. (Photo by Tec Art)



**FRESHMAN TRACK:** Back Row, (L-R): Mark LeClere, Bruce Costa, Richard Guaraldi, Glen Leslie, Jim Kelly; Front Row (L-R): Unidentified, Edward Connelly, John O'Shaunessey, Phillip Tulley, Richard Rothwell. (Photo by Tec Art)

### Tiny Tot Gym Program At Y.M.C.A.

The Lowell Y.M.C.A. will conduct a Tiny-Tot (pre-school) Gym Program at the Y.M.C.A. Extension Building, 201 Thorndike Street, beginning the week of January 10th. The course will be run at a variety of times and is open to both boys and girls who are between three and seven years of age. Pre-gymnastic skills in balance, tumbling agility, etc., will be taught. Instructor for this course will be Vin Gates, Physical

Director of the Lowell Y.M.C.A. The course will run for ten weeks. Registrations will be taken by telephoning Mr. Gates at the Lowell Y.M.C.A.

### Lowell Y.M.C.A. Offers Guitar Lessons

The Lowell Y.M.C.A. Extension will offer guitar lessons on Wednesday afternoons at 3:00 p.m. starting January 19. The instructor will be Mr. Steve Ramos. For additional information call Mr. Vin Gates at the Lowell Y.

### Y.M.C.A. To Hold Dance For High School Students

The Y.M.C.A. will have a dance on January 14 for high school students at the Y-Extension Building, 201 Thorndike Street, from 8 to 11 p.m. No dungarees or sneakers will be allowed. Admission is one dollar.

### With Our Servicemen

U.S. Air Force Sergeant John Bitzer, son of Mr. and Mrs. Alf H. Bitzer, of 26 Donna road, Chelmsford Farms took part in recent U.S. Strike Command (USSTRICOM) joint force training exercise at Eglin AFB, Fla. Sergeant Bitzer, an aircraft maintenance specialist with the 354th Tactical Fighter Wing, Myrtle Beach AFB, S.C., was among 3,500 Air Force, Army and Navy personnel participating in the exercise. He provided support for his unit's A-7D Corsair pilot who supplies the primary close support for the maneuvers.

Joint command and control procedures involved in close support of ground forces, joint defense procedures and air support management techniques in a hostile air environment were exercised during the nine-day operation. The exercise was the Strike Command's final joint training effort. USSTRICOM will be replaced by the U.S. Reading Command Jan. 1.

His unit is a part of the Tactical Air Command, which provides combat units for air support of ground forces, Sergeant Bitzer is a 1969 graduate of Arlington School.

Navy Lieutenant (junior grade) Earle D. Lovering, son of Mr. and Mrs. Francis W. Lovering of Billerica road, Center section, reported for duty with Helicopter Combat Support Squadron 1, U.S. Naval Air Station, Lakehurst, N.J. He is a graduate of Chelmsford High School Class of 1968, attended the University of Maine, Orono, Maine, before entering service.

Coast Guard Cadet Richard Jones, son of Mr. and Mrs. Richard P. Jones of 6 Livery road, Center section, is on Christmas leave from the Coast Guard Academy, London, Conn. Upon graduation will be commissioned an Ensign in the Coast Guard and receive a Bachelor of Science Degree.

### FIRE LOG

- January 4, 1:28 a.m., 24 ... road, Eng. 1, 5, Lad. 1, Boiler.
- January 4, 1:41 p.m., 27 ... Hill road, Eng. 3, Investigate
- January 4, 4:02 p.m., 16 ... street, Eng. 2, First aid.
- January 7, 10:29 p.m., ... station, Rescue, Resuscitate
- January 8, 1:31 p.m., 7 ... Terrace, Eng. 1,2,5, L. Rescue, House.
- January 9, 1:19 p.m., 28 ... Drive, Eng. 2, Assistance.
- January 9, 1:58 p.m., 27 ... Drive, Eng. 3, Gasoline Sp.
- January 9, 10:44 p.m., 16 ... road, Eng. 5, Check Water
- January 10, 9:07 a.m., We ... Eng. 5, Mutual Aid.
- January 10, 9:15 a.m., 15 ... avenue, Eng. 1, Truck.

**DYSON**  
PIANOS-ORGANS  
Gulbransen Organs with piano & rhythm  
New Spinnet Piano in walnut finish \$495.  
Tel. 453-3824

**For Sale**  
Fireplace Hardware  
\$24.00 1/2 cord - \$42.00 cord  
Delivered and dumped  
Frank G. Cover  
649-7952

**HEAR**

I hear so many things... can they all be right?  
Church of Christ  
205 North Rd.

Prove All Things... (1 THESS. 5:21)

**REGISTER NOW**

**DRIVER EDUCATION**  
5 Week Accelerated Class  
Beginning January 18th  
Tuesday, Wednesday & Thursday  
Afternoons 3 to 5 PM  
Evenings 6 to 8 PM  
CLASSROOM INSTRUCTION AND ON-THE-ROAD TRAINING

**CHELMSFORD AUTO SCHOOL**  
256-0941  
25 CENTRAL SQUARE - CHELMSFORD



**AMIC Meeting  
On Disturbed  
Children Jan. 19**

The Region 3 Chapter of the Association of Mentally Ill Children (AMIC) will hold its regular meeting at 8 p.m., on January 19 at the First Parish Church Unitarian in Lexington. This meeting will feature a discussion of the results of the conference held in December at the McLean Hospital.

This conference was jointly sponsored by AMIC, The State Department of Mental Health (with the assistance of the Department of Education), and the McLean Institute. The purpose was to provide a thorough overview of present and projected programs, to provide education and training for the emotionally disturbed child. Presentations of representative successful programs featured the Ben Haven School, the North Carolina RE-ED program, and public school programs. Workshop sessions were held involving participants with a wide variety of experiences in educational and

medical fields as well as knowledgeable parents. Approximately 150 people from all parts of the state representing a cross section of those involved in providing services for these children participated. The central theme of the conference was to develop a comprehensive understanding of the need for a family of programs in public schools, private schools and mental health facilities which could provide adequate services for all emotionally disturbed children.

A panel consisting of parent and professional members of the chapter will present the results of the conference.

AMIC is a non-profit volunteer organization dedicated to improving the educating and treatment of mentally or emotionally disturbed children. These children have been diagnosed as autistic, brain-injured, aphasic, schizophrenic, etc. Their problems are poorly understood and many are not receiving adequate treatment.

Reg. III embraces the Cambr-

dige-Somerville, Mystic Valley, Metropolitan-Beaverbrook, Concord, and Lowell Mental Health Areas. The public is invited to attend. Further info may be had by calling Chapter President, Charles Harrison at 256-2634 or write to 23 Arbutus Avenue, Chelmsford, Mass.

**Charter Petition  
Committee Outlines  
What Next? - Part II**

A Charter Commission, once elected, has a busy schedule. The Commission is required by law to promptly organize after its election and elect from among its members a chairman, a vice chairman and a clerk. If no notice of organization is received by the Town Clerk within ten days after the election, the Town Clerk is required to immediately call the organization meeting.

The first public hearing to elicit proposals from citizens and experts for the Commission's consideration must be held within 45 days of the election. Notice of the hearing must be published in a

newspaper of general circulation in the community at least 10 days prior to the hearing. A preliminary report with the Commission's initial recommendations as to a Charter must be published for inspection within eight months of the election, with another public hearing held at least four weeks after that publication. The final report with the complete proposed charter is due 10 months after the election. Then, one year after the Commission's election, the voters decide at the Town Election of 1973 whether a majority of the voters are in favor of adopting the proposed charter.

The law requires that the Town Treasurer credit the Commission's account with \$2,000 within 20 days after the election. Any additional funds are usually obtained by placing the question on the warrant at the next Town Meeting. The Charter Petition Committee has taken the administrative steps necessary to have such an article appear on the 1972 town meeting warrant. Of course the article would only be meaningful if a Charter Commission were elected

and if that Commission chose to ask for additional funding at all. Other funds may be received from any other source, public or private. No contribution of more than five dollars can be accepted from any source other than the town unless the name and address of the person or agency making the contribution, the amount of the contribution and the conditions or stipulations as to its receipt or use are disclosed in writing and filed with the Town Clerk.

At the end of its term, the Commission must file an account of all receipts and expenditures for public inspection. Any balance remaining in the account will be credited to the town's surplus revenue account.

It can be seen from the very basic summary above that the whole procedure is complicated, but every step is specified by the law for the protection of the citizens.

The Commission cannot make a change in Chelmsford government without the approval from the voters, and voters are given many opportunities along the way to be heard.

# GRAND OPENING

## RADIO SHACK

### Store-Wide Celebration

Bargain Prices In Every Store!

**THERE'S A RADIO SHACK STORE NEAR YOU!**  
New stores opening soon in:  
Cambridge, Mass.  
Fall River, Mass.  
Waterbury, Conn.  
Nanuet, N. Y.  
Woonsocket, R.I.

**CHARGE IT!**



**Budget 30-Watt Stereo Music System**

Matched components at a low, low price! Includes: Allied "426" AM/FM Stereo Receiver. #31-5013 • Realistic "44" 4-Speed Stereo Changer. #42-2596 • 2 Book-shelf-Size Allied Speaker Systems. #40-5004

**SAVE 29.85**

Reg. Separate Parts Price **179<sup>80</sup>**

**149<sup>95</sup>**

**3-Piece 8-Track Stereo System**

Reg. **89<sup>95</sup>** **69<sup>95</sup>**

Stereo player with automatic track change and illuminated track indicators plus wide-range speakers. Walnut cabinetry. #14-913

**SAVE 20.00**

**Cassette Recorder Radio**

Reg. **49<sup>95</sup>**

**SAVE 20.00**

**29<sup>95</sup>**

Record anywhere or listen to pre-recorded tapes or AM radio. Hide-away mike, built-in speaker. #14-859

**SAVE 3.00**

**2-Way Telephone Amplifier**

Reg. **16<sup>95</sup>**

**13<sup>95</sup>**

Lets a whole roomful of people participate in phone conversations. Great for hard-of-hearing, too! #43-230

**SAVE 5.00**

**2-Station Intercom Set**

Reg. **34<sup>50</sup>** **29<sup>50</sup>**

Simply plug in for room-to-room, office-to-office communication! Also for monitoring. #43-210

**AC/DC Multitester**

Reg. **6<sup>95</sup>**

**4<sup>95</sup>** **SAVE 2.00**

Measures voltage, current, resistance. Compact for home, workshop use. #22-4030

**AM/FM Digital Clock Radio**

**SAVE 10.00**

Reg. **47<sup>95</sup>**

**37<sup>95</sup>**

Styled for both visibility and convenience! 24-hour alarm, rotary tuning dial, slide-type controls. #12-5012

**OPEN 'TIL 9 P.M.**  
SATURDAYS 'TIL 6

**"WE SERVICE WHAT WE SELL"**  
Convenient Suburban Parking  
**FREE TUBE TESTER**

**CHELMSFORD**

Tel. 458-1782  
**DRUM HILL SHOPPING CENTER**  
OFF RT. 3-EXIT 4 ROTARY (Opp. J.M. Fields)

A TANDY CORPORATION COMPANY



### LWV Has Panel Discussion On Birth Control, Abortion

Arguments ranging from the constitutional to the ecological and psychological were raised for and against abortion at last Thursday's open forum on the Birth Control and Abortion laws of Massachusetts, sponsored by the Chelmsford League of Women Voters at Nashoba Technical High School.

The panelists spoke in the following order:

Atty. Mitchell Benjoya, Boston, explained that the present laws against abortion were enacted supposedly to protect the life of the mother, since surgery was dangerous a century ago. There was no evidence at that time of concern for the fetus, and in 1972, he said, our concern should be for the living human beings. Further, we are not truly committed to the type of society which would make abortion unnecessary.

Constitutional arguments against laws against abortion include: the First Amendment (no establishment of religion or interference in free exercise of religion); the Equal Protection Clause; right to privacy; and prohibitions against cruel and unusual punishment.

Dr. Randolph Harris, Chelmsford, said that the typical woman who seeks an abortion is 43 years old, has four or five children, is employed, and has a husband who has been laid off. For every woman who has a legal abortion in Lowell, 100 women go to New York. Sterilization is becoming more important as a means of birth control; only 2% of his patients inquire about the rhythm method of birth control, while the rest want other means. Dr. Harris raised the question of what constitutes "health of the mother" in abortion statutes; he approved of abortions being done in hospitals rather than clinics.

Mrs. Pamela Lowry, Boston, stated that the Pregnancy Counseling Service in Boston saw between 7500-8000 women in 1971; most of them went to New York for



MEMBERS OF THE PANEL which considered the subjects of Birth Control and Abortion on Jan. 6 at a meeting at Nashoba Valley Technical High School sponsored by the League of Women Voters were (L-R) Pamela Lowry, Pregnancy Counseling Service in Boston; Atty. Mitchell Benjoya, Boston; Dr. Mildred Jefferson, BU Medical School; Dr. Randolph Harris, Medical Associates, Chelmsford; Joseph Reilly, Executive Director, Mass. Catholic Conference. (Photo by TecArt)

abortion. She raised the problem of traveling so far for medical care, and said that for truly effective birth control the medical community must make the service more widely available. Of the women seen at the Pregnancy Counseling Service, 85% were not using any effective method of birth control at the time of conception.

Joseph Reilly, Boston, stated that the Catholic sees God as life, and man as the trustee of that life, not the final arbiter. He termed abortion a "violent nonanswer" to a problem, society's action against the weak. He termed the "violence of abortion" an overreaction to a complex problem, and disputed Atty. Benjoya's statements on the rights of the fetus under English Common law.

Dr. Mildred Jefferson, Boston, stated all of her grounds for opposing abortion: moral, physical, medical, philosophical, psychological, and ecological. She said as a physician her job was to save lives, and that the 9-month fetus was no different from what existed at conception except for cell multiplication. She said that there should be no unwanted pregnancies, and that these are a failure of the state and the medical community. Abortion is a "preventable social disease," she stated, and warned against the theory of the "wanted child," since many great individuals in history have not necessarily been "wanted" children.

Senator Ronald MacKenzie, Burlington, said that many persons in the Legislature are not going to change their minds on the Birth Control and Abortion Laws, but that in any case no change for a liberalized abortion law will take place until a liberalized birth control law is passed.

No one on the panel opposed artificial means of birth control.

### Extra Sinks Sunk

continued from page 28

the first, second and third level interdepartmental reception areas. The home economics additions he was of the opinion were a reasonable addition.

It was in the area of Industrial Arts that differences of opinions between the administration and the SBC again came to light. Mr. LeClere had requested exposed cabinets along the wall in preference to a storage room. This matter drew little discussion when the architect told the committee this was a nominal trade off. The peace was not to last, however, for when the request for a dustproof room appeared next on the list the gates opened. The SBC were of the opinion that this addition would be taken out of the storage space and they questioned where stored articles would go. Several members also questioned the necessity. Mr. LeClere explained that the dust proof room was needed for the preparation of metal specimens. Requested by Mr. LeClere in ad-

dition to the dust room but going down to defeat for a second time on a reconsideration motion made by Mrs. Cleven, was a tiered structure to be placed in the technical drawing room.

Proceeding to the other departments, the obvious began to appear again that no decision could be made in this manner. Mr. Vaughan moved to allow a \$3,000 increase in cabinet and counter work with the administration being the deciding party. The original requests for additions had been in the vicinities of \$7,500 for counters and cabinets, \$3,000 for stacks, \$2,000 for tiers and \$1,500 in mechanical drawing. To cut these down to \$3,000 would be a difficult task and Mr. George Simonian reflected this in his remarks when he said \$3,000 would only take care of the stacks.

The pressure of the previous weeks of deciding began to show in the tones of the school representatives and the SBC. The administration claimed that the cuts would hurt their program and the SBC stated solidly that they were not cutting but merely not accepting additions. The question of whether or not the school will be program-obsolete by the time of opening was raised and the SBC argued that the administration should have planned for this in the original educational specification sheets from which the architects drew their plans.

Things had calmed down a little when Mr. Vaughan questioned the possibility that all the lecture halls seemed to be heading toward

belonging to a certain department by their physical nature as rugs on the lecture room floor located near the English department. This seemed to limit flexibility, according to Mr. Vaughan. He moved that all lecture halls be treated the same and built accordingly. Dr. Rivard explained to the committee that the difference was to allow all types of lecturing to be done rather than for the convenience of any particular department. He further stated that the first floor will be tiered, second partially-tiered and the third a flat floor. The committee accepted this explanation.

At 11:30 as the meeting adjourned, Mr. LeClere asked the committee to reconsider their stand on movable equipment for his department (industrial arts). In addressing his request he said if the department did not have this equipment the program would have to be reworked. A weary school building committee member answered, "You had better start reworking your program for in no way will you receive \$100,000 for equipment." Mr. LeClere had fought a gallant battle but from all observations it appeared his words hit the stone wall of a committee determined to bring this building in at the cost voted at Town Meeting.

### Birth Announcement

Mr. and Mrs. Geoffrey Campbell (the former Andrea Moulton) of Campbellsburg, Ky., announce the birth on Dec. 30 of twin sons, Matthew David and Mark Daniel. They are also the parents of another, son James Douglas. Mr. Campbell is the daughter of Mr. and Mrs. John M. Moulton, Adams street, North Chelmsford.

**GREENWOOD sewer service**

Septic Tanks — Leach Beds & Dry Wells  
Installed and Pumped Out.

WESTFORD  
692-8930

**HOME OWNERS CORNER**

by Bill Harvey

Mix green and dry wood when you start a fire; but after you have it going in good shape, green wood will make the pile last much longer, because it burns more slowly. Buying wood is an art: don't buy crooked sticks, because they are difficult to fit into the normal fireplace. Keep your wood piled in a dry place. The best way to avoid confusion is to pile wet wood in one pile, dry wood in another, and kindling in a third.

The best way to get building materials is to come into HARVEY BUILDING SUPPLIES INC., Boston Rd-Rt 4, 256-2431, 256-6781. If you have any questions on supplies and their use see Phil, he will be pleased to assist you. We stock electrical and plumbing supplies and have all types of window and door units. Hours: 8AM-5PM Mon-Tues-Wed-Sat, 8AM-8PM Thurs-Fri.

HELPFUL HINT: Never put your ashes in a wooden or cardboard container — the danger of fire is too great.

**Lamberts' Floor Sanding Refinishing Waxing**

Free Estimates  
Phone 453-9170

**HIGHLAND FURNITURE SHOP**

Refinishing & Repairing  
Restoring Antiques

Stripping & Lathe Work

Tel. 453-4335  
Free Pick Up & Delivery

**Wines AND Liquors**

Tel. AL. 1-4321

**The NORTH CHELMSFORD WINE & LIQUOR**

2 VINAL SQ - RTE 3 - NO CHELMSFORD

GET THE BEST FOR LESS

**WOW**

Look at this!

REGULAR GAS

**29.9** gal. tax included

HI TEST GAS

**33.9** gal. tax included

**CC GAS and TIRE SALES**

(Former Location of Friendly Jacks)  
1280 LAWRENCE ST., LOWELL  
Open Daily 8 a.m. to 6 p.m. Tel. 452-9541

NO BETTER GAS AT ANY PRICE





# Obituaries

**MRS. ELSIE COLE**  
 Mrs. Elsie Etta (Dean) Cole of 10  
 on Trail Rd., North section,  
 ow of Wilbur R. Cole, died Jan.  
 the Exeter Hospital, Exeter,  
 She was born in Lowell, the  
 ghter of the late Charles I.  
 n and the late Etta (Briggs)  
 n. Prior to moving to  
 msford, she had resided in the  
 ydere section of Lowell for the  
 ater part of her life. Her sur-  
 rs include a son, Raymonth  
 th of Raymond, N.H.; two  
 ghters, Mrs. Arthur (Clara)  
 hance of Lowell and Mrs.  
 nes (Frances) Byrd of  
 msford, with whom she made  
 home and seven grand-  
 dren. Services were conducted  
 ay morning at the John P.  
 oney Memorial, Lowell. Burial  
 s in Edson Cemetery. Funeral  
 ctor John W. Mahoney.

**MRS. MELINA APOSTOLAKES**  
 Mrs. Melina (Richards)  
 stolakes of 17 Queen St., Center  
 tion died Jan. 5 at the  
 wksbury Hospital. Born in  
 well, the daughter of the late  
 nderick J. and the late Melina  
 (Fournier) Richards, she was a  
 mer communicant of St.  
 chael's Church. Mrs.  
 stolakes was married to  
 orge Apostolakes, who survives  
 , along with two sons, James G.  
 stolakes of Chelmsford and  
 ul G. Apostolakes of Pelham,  
 H. 10 grandchildren; three  
 ters, Mrs. Daizelle (Sullivan)  
 rk of Nashua, N.H., Mrs. Lillian  
 rgan and Mrs. Eleanor Bennette  
 Tewksbury, and a brother,  
 ctor A. Richards of Parlin, N.J.  
 e funeral mass was offered at St.  
 chael's Church Saturday  
 rning. Burial was in St.  
 rick's Cemetery. Funeral  
 ctors James F. O'Donnell and  
 ns.

**MRS. VIOLA YOUNG**  
 Mrs. Viola (Saville) Young, 77, of  
 Middlesex St., North section  
 ed Jan. 8 at the Lowell General  
 ospital. She was the widow of  
 arles A. Young. Mrs. Young was  
 rn in North Weymouth and had  
 rmerly made her home in  
 ilifornia, before establishing her  
 idence in North Chelmsford, six  
 ars ago. She is survived by two  
 ghters, Mrs. James Barrett  
 rginia), with whom she made  
 r home; and Mrs. John Grundy  
 hirley) of Torrence, Calif., a  
 s, James Young of Lemida,  
 ilif.; 15 grandchildren, and two  
 eat-grandchildren. Services  
 re held at the Morse Funeral  
 me, Lowell, on Wednesday  
 rning. Interment was in Old  
 lvary Cemetery, Boston.  
 neral Director Robert T.  
 orse.

## First Federal has plenty of free time.

Deposit \$500 or more and choose one of the five beautiful electric occasional clocks shown.

Deposit \$5,000 or more and receive the Junior Grandfather clock Perfect . . . as a gift or for your own home.

FREE from First Federal . . . one per customer while supply lasts.

<b>5 1/4%</b>	<b>5 3/4%</b>	<b>6%</b>
Passbook Rate No minimum	1-year certificates \$7500 minimum	2-year certificates \$15,000 minimum

*Junior Grandfather - Modern elegance, yours free with a deposit of \$5,000 or more . . . The Monterey - Perfect in contemporary or Mediterranean surroundings . . . The Baron - An unusual and very elegant occasional clock for wall or table . . . Spice Drawer - Here's a lovely "modern antique" that is ideal for the kitchen . . . The Star Gazer - With the signs of the zodiac inscribed on the face, great for the astrologer in your family . . . School Time - Nostalgic and traditional, for any room in your home.*

 **First Federal Savings**  
 in LOWELL, BURLINGTON, CHELMSFORD, LITTLETON



**PLASTERING**  
 CEILINGS AND PATCHES  
 EXPERTLY DONE. REAS-  
 ONABLE RATES.  
 CALL ARTHUR  
 452-2042

**1972 AUTO.**  
**Insurance**  
 ALL Risks Acceptabl  
 Fast Plate Service  
 Time Payments  
 Fire, Theft & Coll.  
**Marshall Q. Trubey**  
 INSURANCE AGENCY  
 246 Middlesex St. GL 4-7329  
 Open 9-8:30 Sat. 9-3

**ROOFING**  
 NEW or REPAIR  
 cement work • steps  
 gutter work • siding  
 carpentry • porches  
**A.W. Purcell**  
 Since 1928  
 Telephone 453-4255



# your week ahead

BY DR. A.W. DAMIS

Forecast Period: January 16 - 23, 1972

- ARIES**  
Mar. 21 - Apr. 19  
It seems as though you will be involved in conversations far over your head. Ironically, you are inclined to pursue endeavors that do not suit your aptitude.
- TAURUS**  
Apr. 20 - May 20  
The first symptoms of a smoldering animosity that exists among your associates will appear this week. Also, there's the possibility of many Taurus people taking a trip that is disappointing.
- GEMINI**  
May 21 - June 20  
It would be wise, very wise for you to guard against disclosing a confidence entrusted to you. Bluntly, during this cosmic cycle you are inclined to betray a friend, thoughtlessly.
- MOONCHILD**  
June 21 - July 22  
This happens to be one of those periods when Moonchildren are gifted with the "Midas touch." Don't hesitate to take chances, provided you are speculating within reason.
- LEO**  
July 23 - Aug. 22  
Be especially careful of your grooming, this week. According to your chart, it's highly probable that you will have an opportunity to make a good first impression.
- VIRGO**  
Aug. 23 - Sept. 22  
Complications could develop between you and a member of the opposite sex; apparently your actions are being misread. Unless you take an objective look at the situation - a mental explosion is likely.
- LIBRA**  
Sept. 23 - Oct. 22  
A wedding, in one form or another, will affect you during the present cosmic cycle. What is more, it's advisable that you show enthusiasm, regardless of the news you are about to receive.
- SCORPIO**  
Oct. 23 - Nov. 21  
Many members of your sign are going to be too "pushy." So, curb the urge to become the center of attraction. A powerful personality will not step aside if you attempt to run the whole show.
- SAGITTARIUS**  
Nov. 22 - Dec. 21  
Planet alignments strongly indicate that you will be clearing up a chronic problem. Furthermore, an associate will give you unexpected help.
- CAPRICORN**  
Dec. 22 - Jan. 19  
This week, your best weapon is - self confidence. You need only take on the proper mental attitude, in order to make material gains.
- AQUARIUS**  
Jan. 20 - Feb. 18  
A persuasive member of the opposite sex will be coming on the scene this week. The point? See to it that you are not talked into anything.
- PISCES**  
Feb. 19 - Mar. 20  
Some members of your sign must be extremely careful of being drawn into a clandestine relationship. Also, an associate will need your help during this cosmic cycle.

**PERSONALITY PROFILE**

For your Sun Sign Analysis, send the day, month, year and place of birth, plus 50¢ for postage and handling to Dr. Andrew W. Damis, P.O. Box 12766, St. Petersburg, Florida 33733.

## Mitsakos Heads Social Studies Supervisors

Charles L. Mitsakos, Social Studiex Coordinator for the Chelmsford Public Schools, was elected Chairman of the Social Studies Supervisors Association of the National Council for the Social Studies at its annual meeting, held recently, in Denver, Colorado.

The organization brings together social studies supervisors who are concerned with instruction, curriculum and materials, research, and social action.

Mitsakos' role as Chairman will be to lead the organization as it encourages and assists in the development of sound supervisory practices which will lead to the improvement of social studies instruction in the nation's schools.

Other officers elected at the Denver meeting included Arthur Rumpf, Vice-Chairman, Milwaukee, Wisconsin; Mary

Lewis, Secretary, Cincinnati, Ohio; and Savannah Jones, Treasurer, Birmingham, Alabama.

Mitsakos has been active in the National Council for the Social Studies as a frequent speaker at National meetings, committee member, and serves as a Delegate at Large from Massachusetts to the National Council Social Studies House of Delegates. He is President of the Massachusetts Council for the Social Studies.

He has served as a visiting lecturer in social studies education at Brandeis University, Framingham State College, Bridgewater State College, and Carnegie-Mellon University as well as the University of North Carolina in Greensboro.

Mitsakos is the author and general editor of the Family of Man, a recently published social studies program for elementary schools.

Mitsakos, son of Mrs. Vasiliki

## School Lunch Menu, Week of January 17

**MONDAY, JANUARY 17**  
Cheeseburger, French Fries, Finger Salad, Fruit, Cookie and Milk.

**TUESDAY, JANUARY 18**  
Soup, Peanut Butter and Marshmallow sandwich, or Egg Salad Sandwich, Strawberry Shortcake, Topping and Milk.

**WEDNESDAY, JANUARY 19**  
Baked Sausage, Applesauce, Mashed Potato-Gravy, Buttered Corn, Hot Bread, Ice Cream and Milk.

**THURSDAY, JANUARY 20**  
Roast Beef, pepper and Cheese Sub, or Baconburger with Lettuce and Tomato, French Fries, Celery Sticks, Dessert-Mgrs' Choice and Milk.

**FRIDAY, JANUARY 21**  
Juice, Pizza, Fruit Salad, Carrot Sticks, Blonde Brownie, and Milk.

Mitsakos of Lowell, resides at 13 Housatonic Avenue in Chelmsford with his wife, the former Stella Martakos, and their son, Charles, Jr.

## 2 Teachers And Secretary Are Appointed

Following an executive session on Jan. 4, the School Committee reconvened its regular session to announce acceptance of the resignation of Mrs. Donna Pearson, speech therapist, effective March 17, and the appointments of 2 teachers and a secretary in the coordinators' office.

Appointed to start immediately was Miss Suzanne Wytrowal, who will teach in Grade 4, North School, replacing Mrs. Stephens. She graduated with honors from State University College, Oneonta, N.Y. in 1969 and is now attending Boston University as a candidate for the Master's degree. Following practice teaching in New York, she taught in the Lorida School, Amsterdam, N.Y., for 2 years.

Patrick Mesiti was appointed a science teacher in the Junior High School. He attended the Mass. College of Pharmacy and received the B.A. degree from Merrimack College and the M.A. Ed. from the University of Rochester. From 1967-70, he was a teacher at the Chelmsford Junior High School.

Mrs. Mary E. Ennis, a replacement for Mrs. Temmallo, who transferred within the system, was named to the position of secretary in the Coordinators' office. She graduated from Lowell High School and attended Lowell Commercial College for one year. She was associated most recently with the Federal Civil Defense Administration in Harvard as a secretary, and the Department of Health, Education and Welfare in

## Telling It Like It Is



by Basilla "Buzz" Nelson

Boston. Replacements for Mrs. Pearson in Speech Therapy and for Mrs. Susan Dwyer in Junior High English are still to be made.

## 1972 Summer Jobs Listings Now At Area Libraries

As the winter storms begin it may seem strange to be thinking of next summer -- but the staff at the Adams Library, Chelmsford and the Fletcher Library Westford, have been thinking about it. They already have materials for those who want to plan a working summer:

The "1972 Summer Employment Directory of the U.S." is on the shelves, listing vacation employment in camps, parks, hotels, resorts, restaurants, theatres, business and industry, and government.

Jobs are available to high school seniors, college students, professors, and foreign students and are located in all regions of the United States and Canada.

The Directory includes instruction on how to apply for any of the 90,000 vacancies listed and counsels an early application; so why not start thinking of a busy and happy summer while copying down addresses in the Library this week.

For those who are unable to visit the Library "1972 Summer Employment Director of the U.S." can be purchased at \$5.95 through any bookstore or by mail from National Directory Service, 266 Ludlow Avenue, Cincinnati, Ohio 45220.

"Dear Buzz: Where does the phrase 'Generation Gap' originate?"

Answer:

As far as I am concerned, words were coined a few years ago as part of a promotional effort to sell everything from books to bananas. It is chic, it is sure, and is the "in thing" to establish yourself on one side or the other of the age pendulum. To me, it is behind one's age (young or old) pretty poor way to handle the problem affecting most people, namely, communication.

Naturally as ages differ opinions differ too, but there is nothing about this as the comments Socrates will prove if you're mood for research. We all have sixteen-year-olds at war with those who are over thirty. However, can find just as many sixteen-year-olds in disagreement with those the same age. So I think it is a time we stop looking at each other through birthday candles and to comprehend what we are saying to one another. The real gap is communicating. How about some ideas on how we can bridge the gap?

"Buzz: Do you feel the Generation Gap is widening?"

Answer:

As I indicated in the answer to the previous question, basicly won't buy the phrase or theory of generation gap. However, I do (unhappily) that the breach between people of varying opinions is increasing and this of course, grave concern to our psychiatrists, sociologists, and professionals dealing with problems of human behavior. Maybe part of the problem is with interpretation of the LOVE. So let's think about it next week: LOVE - WHERE AT!

**For EMERGENCY VOLUNTEER HELP**  
(Transportation, Child Care, Services to Senior Citizens and Shut-Ins, etc.)  
**CALL M.A.N. 256-5488**  
MUTUAL AID NETWORK OF CHELMSFORD

**SHAKEY'S PIZZA PARLOR**  
Rte. 3 So. Noshua At State Lp  
**GAY NINETIES MUSIC AND SING-ALONG**  
EVERY THURS.-FRI.-SAT

**TUTORING Learning Foundations**  
**WE MAKE IT EASIER TO LEARN**  
Jack Fawcett C.S.A.  
Boyd Bldg.  
Chelmsford, Mass.  
Tel: 453-4080

**MAI KAI** Chinese-Tahitian Restaurant  
Polynesian Cocktail Lounge  
131 DRUM HILL ROAD  
457-7697 **FAST TAKE-OUT SERVICE**  
**FOR YOUR DINING PLEASURE**  
**AFTER 10 P.M. SPECIAL**  
**Special Dinner For Two**  
MENU: EGG ROLL, SWEET and SOUR PORK, FRIED RICE & SUBGUM CHOW MEIN  
This Coupon entitles bearer to this **\$4.00** special for only **OPEN**  
MON. - SAT. 11:30 P.M. - 3 A.M. TIL 3 A.M.  
SUN. & HOL. 12 Noon til 3 A.M. 7 DAYS A WEEK

Everything In Lighting For Homes Offices Stores Factories  
**LOWELL ELECTRICAL SUPPLY CO.**  
231 Mt. Vernon St., Lowell  
(OFF BROADWAY)  
452-8985

**CHELMSFORD HIGH CLASS RINGS IN THE MODERN MANNER**

SEE THEM BUY THEM AT KENT'S

Come in TODAY and take advantage of these options:  
• Quality Synthetic Stones • White or Yellow Gold  
• Mascots Under the Stone • Inlaid Initials  
• Initials Under the Stone • Diamond Tops  
SOPHOMORES: Order Your Class Rings Today

Pay weekly out of your allowance or earnings - at KENT'S  
**SPECIAL ACCOUNTS FOR YOUNG ADULTS**  
Come in and get the complete story -

Treat Your Purse Kindly at **KENT Jewelers**  
137 MERRIMACK STREET  
Lowell



**en. Gruening To  
speak Here Fri.,  
Jan. 14**

"The War, the Peace, and the Economy" will be discussed by former U.S. Senator Ernest Gruening at 2 p.m., Friday, January 14, at the Meeting Room, St. John's Episcopal Church.

In a two-day visit to Massachusetts under the auspices of the McGovern-for-President Committee, Boston, Senator Gruening will speak also at Harvard University, MIT, Northeastern and at the Worcester Museum.

During his distinguished career in public service, Senator Gruening was one of the leading forces in securing statehood for Alaska, and was twice elected to the U.S. Senate from the state. He was one of only two Senators to vote against the Tonkin Gulf Resolution in 1964, and was an early

and articulate advocate against U.S. Participation in the Vietnam War.

He has been referred to as "the 20th Century Benjamin Franklin," and his audience can be assured of a wide-ranging, incisive discussion of both international and domestic problems. The public is cordially invited to attend and to participate in the question-and-answer period following Senator Gruening's talk. Babysitting services will be provided at the church.

**Community Action  
Comm. Holds  
2 Meetings**

In addition to making an appeal to local residents to share recreational facilities with the town's young people, the Community Action Committee in cooperation with the Senior Citizens, held a Christmas Party for Headstart children at Christmas time at the West Methodist

Church.

Mrs. Elizabeth Cassidy and Mrs. Lillian Gould represented the Senior Citizens. Mrs. Jane Cryan, Mrs. Thelma Stallard and Mrs. Mary McAuliffe of CTI represented the Community Action Committee. Santa Claus arrived with his pack filled with gifts for the children.

The Committee wishes to thank all the Senior Citizens who made mittens for the children, and the Chelmsford Elks for the other gifts. Santa was assisted by Mrs. Dorothy Grantz, who wrapped the gifts. Candy and ice cream for the party were donated through the Committee.

**Goodnews Singers  
At First  
Baptist Church**

On Sunday, January 16, from 7 to 8 p.m., the Goodnews Singers will appear at the First Baptist Church of Chelmsford, Acton and Maple

Roads. This will be a community hymnsing open to everyone.

The Goodnews Singers is an ecumenical group of young people from the greater Lowell area, directed by Roxanne O'Connor. They have participated in the Boston's North End "Summerthing" and more recently appeared at the Chelmsford Interfaith Thanksgiving Service.

Each month the First Baptist Church holds a Sunday Evening Hymnsing. A hearty welcome is extended to the community on these third Sunday evenings of the month.

**Nat. Resources  
Dept. To Review  
Mill Rd. Permit**

The Representatives of the Riverside Realty Trust were asked at a recent Appeals Board hearing if they had received permission from the Department of National Resources to build 450 apartment

units on the Mill Pond Area. They answered in the affirmative but the Selectmen have since learned that this is apparently not the case.

On the night of the Jan. 5 hearing Chairman Lannan had unofficial information based on a phone call between Adm. Asst. Coburn and the Department of Natural Resources that a previous permit to D & B was not still effective because of the change in the building plans. Not having a written statement on this point, however, the issue was passed over by the Board.

Since then, however, a copy of the letter to D & B from the State has been sent to the Selectmen. The letter stated that it had been brought to the attention of the Department of Natural Resources that changes in the building plans had been made and it would therefore be necessary for D & B to submit the proposal changes for review.

A copy of this letter will be sent to the Appeals Board.

**FIRST CHURCH OF CHRIST, SCIENTIST (Christian Science)**  
Service and Sunday School 10:45  
Testimonial Meeting Wednesday 7:45  
Reading Room, 12 Kearney Square, Weekdays 11-4:00  
Cor. ANDOVER and NESMITH STS., LOWELL  
Junctions Rtes. 38 & 133  
Tel. Conn.  
ALL ARE WELCOME

**CARPENTRY**  
Attic Stairs Installed  
Crowded Living Conditions?  
Utilize that Wasted Area with Disappearing Stairs.  
For Complete Installation or Information Call  
**256-0486**

**DUNLOP TIRES**  
All Imported & Domestic Sizes  
Bias-Belted-Radials  
S. A. S. Distributing  
620 Middlesex Street  
Lowell, Massachusetts 01851  
TEL 452-8948  
Dunlop Quality Costs No More!

**The UNB Loan  
It's this simple  
to get one.**

Meet a UNB Loan Adviser. He's been trained to think of ways to make loans, not how to avoid them.

Have a chair. We want to make you feel at ease here. After all, we like to lend money.

Score Yourself! ZIP ALL-PURPOSE LOAN APPLICATION

Fill out a UNB ZIP-LOAN form. It's a speedy way to apply. Get one at any UNB office.

Use the phone. Save one trip to the bank and apply for a loan by phone. Call 256-3121 459-6701 Or your nearest UNB office.

**UNB**  
A good bank has more answers than it has questions  
**UNION NATIONAL BANK**  
is the best of all possible banks  
FULL SERVICE BANKING through 16 offices in North Middlesex County Member F.D.I.C.



**Why Volvo's Fords are better than Ford's Fords.**

If you're looking for a good used Ford, we have a better idea. The "Svensk Testad" Ford. "Svensk Testad" is the 22-point inspection and repair procedure originally developed in Sweden. And only select Volvo dealers like us have it. During this procedure, 22 potential trouble areas get a thorough going-over by our trained "Svensk Testad" mechanics. And, if needed, equally thorough repairs. In case you don't believe everything you read in ads, we'll show you the "Svensk Testad" inspection form. It reveals exactly how the car did on each of the 22 points. Before you buy. And in case you don't believe everything you hear in used car lots, we'll show you our 30-day warranty covering the engine, transmission, rear axle, front axle assemblies, brake and cooling systems and electrical equipment (other than trade accessories). If, after all this, you're still not interested in a Volvo Ford, take a look at one of the other cars on our lot—a Volvo Chevy, Plymouth, Dodge, Cadillac, Volkswagen, etc.

- 1969 FORD RANCH WAGON  
4 dr. Station Wagon, V-8  
Automatic, Power Steering
- 1969 LAND ROVER "88"  
2 dr. Station Wagon  
4 wheel drive - 4 spd. trans.
- 1969 VOLVO 144s  
4 dr. sedan  
4 spd. trans. - AM Radio
- 1969 SAAB 96D  
2 dr. sedan  
4 spd trans. - AM Radio

"Buying a car at S.A.S. is like joining a car club"  
**S. A. S. STRATOS AUTO SALES, Inc.**  
620 MIDDLESEX ST. LOWELL, MASS.  
Tel 452-8948



# CROSSWORD PUZZLE

- ACROSS**
- Sunder
  - List
  - Soft drink flavor
  - Woody or Steve
  - Humphrey, in '68
  - Belgian province
  - "Brown October"
  - Wood-working instrument
  - Knightly title
  - de plume
  - Merry
  - Soak (dial.)
  - Fabled beast
  - Gainsay
  - Operated
  - Seed vessel
  - "— in the Attic"
  - Hate
  - German river
  - Food fish
  - By way of
  - Bird's beak
  - Fiery
  - Moray
  - Fill with joy
  - Swordsman's movement
  - Jewish month
  - Punta del —, Uruguay

- DOWN**
- Ira Levin best seller (2 wds.)
  - de France
  - Model of excellence
  - Keep score
  - 
  - MacGraw Bundles from heaven (2 wds.)
  - Multitude
  - Power
  - Turn red

## Today's Answer



- Deplane
- Languid
- Kind of jet
- Speck
- Hawker
- Principles
- Spanish is one kind
- Dis-taff rabbit
- Per-sistent attack
- Story
- Cane is its capital
- Wire (abbr.)
- Function

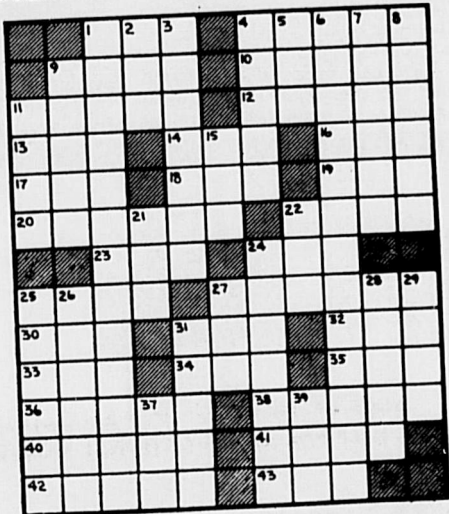

## TOWN HALL BRIEFS

A joint meeting of the Selectmen School Committee, and School administration has been set for January 17th to discuss the availability of schools for meeting purposes and other Town - School issues.

The Selectmen have received word from the School Department,

**THE BANQUETEER**

ACCOMMODATING Weddings, Testimonials Showers & All Types of Parties

225 Littleton Rd. Chelmsford

Fine Foods Choice Liquors

Tel. 458-8114 or 256-9758

Town Clerk and Assessors' Office of their desire to look into joint purchasing procedures.

Selected for jury duty Monday night by the Selectmen were Herbert A. Childs, Norman Richard, Alfred Gosselin and Donald Millard. The above named will serve in Cambridge.

The Selectmen will request the Highway Department and Police to look into a report by Mr. Martin Bovey that a dangerous road condition exists at the curve on Acton road at approximately 39

**ANTHONY C. REBELLO**

PAPERHANGING PAINTING

dial 251-3731

Acton road.

The law firm of Goldman, Goldman, Curtis and Leahy have notified the Selectmen of an article to appear at Town Meeting amending the zoning By-Laws to establish a wetlands district. This article will appear by petition. They further stated maps will follow. Sel. Humphrey commented that if the article was to specify boundaries it may require two articles and a Planning Board hearing.

The National Grange Mutual Ins. Co., has notified the Selectmen of subrogation claim against the Town whereas their insured was forced off the road when a Town snow plow dropped snow on her car.

Atty. Daniel Coughlin suggested the Selectmen include an article in Town Meeting to accept land on Lake Shore Drive from Edgar C. Dixon. There was some question whether or not this land had already been taken by eminent domain.

Penn Central RR advised the Selectmen that no work would be done on RR crossings until the Spring. They offered to pay for the work if the Town wished to do this itself. The Selectmen questioned taking this course because of the possible liability and the questionable payment from Penn RR. It was decided, however, that all three crossings would be examined by the Highway department to see if an emergency existed.

And if so the necessary work would be done on an emergency basis.

Marinel Company have requested the installation of a light on Ward Way and Groton Rd. They explained that Mr. Marinel directs traffic there for the school buses and on several occasions was almost hit because of the darkness. The Selectmen will view this on Saturday.

The Building Inspector issued

**General Home Care**

Carpentry, Tile Repair  
Painting, Wall Papering, Etc.

**ROY F. OLSON**

256-7732

\$170,605 permits for the month of December.

The League of Women Voters invited the Selectmen to a meeting to be held by them for the purpose of discussing the rising costs in County Government. The meeting will be held 8 p.m., January 12th at Nashoba Valley High.

The Chelmsford Environmental Advisory Council will meet with the Selectmen at 7:30 p.m., January 24th.

A copy of a letter written by Edward Bell of 71 North road to the Wetland Resource Bureau was received by the Selectmen. In the letter Mr. Bell told the bureau of his concern over the loss of Mill Pond due to the proposed 450 dwellings.

An application for a wine and malt license was received by the Selectmen from John Armstrong for the Mill Road Shopping Plaza. The application was not signed and the description not complete so it will be sent back to the applicant.

Chairman Lannan announced that \$29,633.35 had been received from EEA last week and an additional \$20,000 this week.

The Selectmen will meet with the Sewer Commission and interested groups January 31st to discuss any article this commission wishes to present at Town Meeting and the possibility of forming a citizen group to aid the commission in determining a fair method of charging individuals in the Town for sewerage. Sel. Humphrey stated that he felt the whole Town should bear the costs and not just those getting the advantages.

Sel. Doody reported on the first

**RAY'S JEWELERS**

Watchmaker - Jeweler

306 Boston Road  
North Billerica, Mass.

Tel.: 667-6741

Closed Mondays

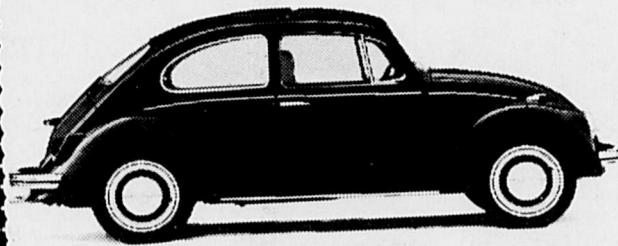

## Cheaper in the long run.

Gas will never cost you much. (You'll get up to 27 miles to the gallon.) And the amount of oil you use is like a drop in the bucket. (It only takes 2.7 quarts and almost never needs more between changes.) And the engine is air-cooled, so you don't have to spend a red cent for anti-freeze or rust inhibitors. And you get more than your money's worth out of a set of tires. But don't think buying a new Volkswagen is just another get-rich-quick scheme. You have to wait until the second set of tires wear out.

2 YEAR OR 24,000 MILES FACTORY WARRANTY AUTHORIZED DEALER

**Lane Motor Sales Corp.**

39 North Rd. 275-8000 Bedford

meeting of the Community Committee and Mr. Nyström from Nashoba Valley High. The Committee decided there were several problems involved and they would not attempt to prepare any article for this Town Meeting.

Sel. Markham commented on a meeting of Mr. Doherty, Industrial Commissioner, with the Economic Development Administration, meeting suggested by Sel. Markham. Unfortunately the Chelmsford funds not allocated to this program have been spoken for but Sel. Markham stated that Mr. Doherty felt the meeting had been very beneficial information - wise and would be a great help to him in knowing what is available in industries wishing to come to Chelmsford.

Following an investigation Sel. Markham of the light situation on Diane road a request was processed to the light company to place on light there there is none at present.

## Concerts For Young People

Colorfully costumed singing playing early instruments will present the second in the series of Concerts for Young People Saturday, January 15 at 10 a.m. in the Chelmsford High School auditorium.

The group, called The Composers includes Terence Tobias, baritone who plays the sackbut; Meg Raines, a soprano who plays the recorder and krummhorn; Elizabeth Hershey, who plays the rebec, Medieval fiddle, recorders, psaltery, krummhorn, shawm, lute, gaitay, saz and oud.

Program selections will include early English, French and Italian songs as well as early American folk songs, such as "Deaf Woman's Courtship" and "Michael, Row Your Boat Ashore." Tickets may be purchased at the door on Saturday.

**Gas dries five loads for the price of one.**

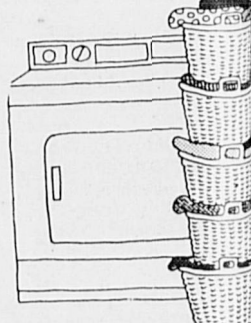

That's the story. Gas dries five loads for the price of one in any other kind of dryer. Does the kind of permanent press. Come in and find out all about it. Gives you a better deal.

**LOWEST GAS**

**HONG KONG RESTAURANT**

CHINESE-AMERICAN FOOD AT ITS BEST

IN A RECENTLY RENOVATED CHINESE

**ROYAL PALACE**

ATMOSPHERE  
Luxury Cocktail Lounge

ORDERS TO TAKE OUT  
BUSINESSMAN'S LUNCHEON  
ACCOMMODATIONS  
(OR PARTIES • BANQUETS • etc.)

HOURS:  
MON. - SAT. 11:30 A.M. - 1:45 A.M.  
SUN. - HOLIDAYS 12 NOON - 1:45 A.M.

Air Conditioned

**256-6321**  
**256-6341**  
**256-9835**

RTE. 110 at PARKMONT PLAZA,  
CHELMSFORD

(Next to Alpine Bowling Lanes)  
Ample Parking

Live Music Thurs., Fri., & Sat.



**Legislation Filed  
Based On Charter  
Petition Committee**

Representative Bruce Freeman and Senator Ronald MacKenzie filed joint legislation to clarify the signature requirements for petitions based on a series of recommendations by the Charter Petition Committee.

Although legislation was passed in the 1971 legislative session which required signature validation requirements on initiative petitions, the Charter Petition Committee found that the legislation was somewhat confusing and still left some overly technical areas unmodified. The changes do not apply to all types of petitions. For example, it applies to state-wide initiative and referendum petitions and to charter petitions. However, it does not apply to such petitions as joint petitions.

The Secretary of State's office, recognizing the ambiguity of the changes, recently clarified its interpretation of the words "substantially as registered" is the proposed legislation deals with use of the word "same" in the press portion of the petition. Presently the use of the word "same" in the rightmost address line - where most people would write the word "same" - would invalidate a signature.

There would be fewer restrictions on the use of the word by the proposed legislation.

Because of the heavy influx of legislation this proposal has not been assigned a number yet. Any comments should be directed to Representative Freeman or Senator MacKenzie. The bill is assigned a committee.

**Churches**

continued from page 3

Room - Grade 6. 10 a.m. Worship Service - Rev. Watts' sermon: "What is a Christian?" Acts 11. Greeters: Mr. and Mrs. Thomas Douthit. Acolytes: Richard Daynard and David Mason. 11 a.m. Coffee Hour - Hostess, Mrs. Kenneth Routt. 11:15 a.m. Seekers Class (Adult class, child care provided) 7:30 p.m. and News Singers Rehearsal. 8:00 p.m. Mid-High UMY Fellowship.

Monday: 7:30 p.m. Council on Ministries.

Tuesday: 2 p.m. God and Country Training. 3 p.m. St. Mary's CCD Classes

Wednesday: 10 a.m. Prayer Group (For details call 251-4882) 6 p.m. Jr. High Church School classes

**TRINITY LUTHERAN**  
Old Westford Road  
Chelmsford, Mass.  
Rev. Orville Lind, Pastor  
Sunday: Worship 8:30 a.m. and 10:45 a.m. Church School and Adult Class 9:15 a.m. (Nursery Mother: Iris Flaherty) 2 p.m. Junior League.

Monday: 7:30 p.m. Church Council.  
Wednesday: 8 p.m. Confirmation classes.

**FIRST PARISH UNITARIAN  
UNIVERSALIST CHURCH**  
Rev. Roland E. Morin, Minister  
Sunday: 10:30 a.m. Church School. 10:45 a.m. Morning service. Sermon: "On Life and Living" 7:30 p.m. "About Your Sexuality".  
WY Class. The church.

Monday: 9 a.m. Kindergarten for exceptional children. 10 a.m. Senior citizens. 7:30 p.m. Evening service. 25 Janet Road.

Wednesday: 9 a.m. Kindergarten.

**MATTHEWS MEMORIAL CHURCH**

David M. Jones, Pastor  
Sunday: 9:45 a.m. Sunday school. Classes for all ages. 11 a.m. Morning Worship service.  
Wednesday: 7 p.m. Bible Study hour. 8 p.m. S.S. Teachers meeting.

Thursday: 7:30 p.m. Sanctuary choir rehearsal.

**CONGREGATION SHALOM**  
Emanuel Goldsmith, Rabbi  
Member, Union of American Hebrew Congregations. For information call. 692-2307.

**RELIGIOUS SCHOOL:** Grades K-8, Sundays 9-11, 11-1. Center School, Billerica Road. Grades 4-8, Tuesdays 4-5, 5-6, Chelmsford High School.

**RELIGIOUS SERVICES:** Fourth Friday of every month, 8 p.m., McFarlin Chapel, Chelmsford Center. Oneg Shabbat following service.

**ADULT EDUCATION:** Intermediate Hebrew, Tuesday evenings. Eight week second semester course to be given by Rabbi Goldsmith will be announced. This class will meet Sunday evenings at 8:30 p.m.

**YOUTH ACTIVITIES:** Monthly supper club, "Rap With the Rabbi" for secondary students.

Bowling, January 15, Celtics Game, February 6.

**SISTERHOOD:** For information call 256-8040. Wine and Cheese Tasting Party open to community, Saturday evening, January 29, 8 p.m., Unitarian Church, Chelmsford Center.

**GIFT SHOP:** Religious articles in stock, special orders taken, Call 251-8838.

**ALL SAINTS' EPISCOPAL**

The Rev. Paul D. Twelves, Rector  
The Rev. James Robert Low, Asst.

Sunday: Holy Communion, 8 a.m. Holy Communion with sermon, 10 a.m. Church School. Note: The Holy Communion setting was composed by Serena Miner, a member of the parish.

Monday: Confirmation classes and Sr. Basketball omitted. Parish Supper, 6:30 p.m. Annual Parish Meeting, 8 p.m.

Tuesday: Vestry meeting, 8 p.m.  
Wednesday: Thrift shop, 10 a.m.-4 p.m., 7-9 p.m.

Thursday: Thrift shop, 7-9 p.m. Program for Grades 4-6, 12:30 p.m.

**CHURCH OF CHRIST**

205 North road  
Phone 256-3566

Thursday: Midweek family Bible study. Classes for all ages, 7:30 p.m.

Sunday: 9 a.m., Morning worship 10 a.m., Bible school, nursery through adult. Attended Nursery - 6 p.m., evening worship.

Tuesday: 9:30 a.m., Ladies' class, Bible study from Gospel of Luke, Chapter 9 Coffee hour afterward.

(The Church of Christ is not affiliated with any religious denomination.)

**FIRST CHURCH OF CHRIST SCIENTIST**

Andover and Nesmith Streets  
Lowell, Mass.

Reading Room, 12 Kearney Square, Lowell. Open daily 11-4 p.m., except Sunday and Holidays. Service and Sunday school at 10:45 a.m.

How is life actually sustained? This is a question to be examined Sunday at Christian Science church services.

"Man shall not live by bread alone, but by every word that proceedeth out of the mouth of God," a passage from Matthew reads in the Bible Lesson-Sermon on "Life."

From Science and Health with Key to the Scriptures by Mary Baker Eddy, this citation will be read: "Whatever is governed by God, is never for an instant deprived of the light and might of intelligence and Life."

**TEMPLE BETHEL (Conservative)**

105 Princeton Blvd. Lowell, Mass.  
Daily Services: Mornings - 7:30 - Daily, 8:30 Sunday evenings at Sundown. Late Friday night ser-

VICES 8 p.m. (Family Service) Saturday morning at 9.

**Religious and Sunday school:** Center activities - adult and youth. Sisterhood and Brotherhood.

**TEMPLE EMANUEL of Merrimack Valley**

101 West Forest street  
Lowell, Mass.  
Tel. 454-1372  
Affiliated with U.A.H.C. since 1949.  
Rabbi Everett Gendler  
Friday evening services at 8

p.m.  
**Religious School:** Grades Kindergarten through adult.

**CARLISLE CONGREGATIONAL CHURCH**

Rev. Fred Prinzing, Interim Pastor

Sunday: 9:45 a.m., Church school, all ages including adult, 11:00 a.m., Morning worship; 5:45 p.m., Jet Cadets (4th - 6th graders), Jr. Fellowship, Sr. High Fellowship; 7 p.m., Evening worship service.

# PARENTS IMPORTANT NOTICE

**IF YOUR CHILD IS NOT LIVING UP TO HIS OR HER EDUCATIONAL POTENTIAL, WE NEED YOUR HELP FOR AN EDUCATIONAL RESEARCH PROJECT.**

**LEARNING FOUNDATIONS IS CONDUCTING IMPORTANT RESEARCH TO DETERMINE AND CATEGORIZE SPECIFIC LEARNING DEFICIENCIES OF CHILDREN WITHIN/NORTHERN MIDDLESEX COUNTY. YOU CAN PLAY A VITAL ROLE IN THIS PROJECT, AND GAIN A CLEARER UNDERSTANDING OF YOUR CHILD'S CURRENT ACHIEVEMENT LEVEL.**

**IF YOU PARTICIPATE:**

- Your child will be given a computer Analysis of Educational Achievement, consisting of a battery of 10 tests which measures a student's ability in reading, language, arithmetic and study skills. There is absolutely no charge for testing. These same tests taken anywhere else could cost as much as \$75 or more.
- You will receive an in depth computer "print out" of test results, along with a professional interpretation of your child's performance.
- You will be assisting us to determine and analyze specific student learning deficiencies for development of curriculum for remedial programs and to prepare accountability proposals for state and federally funded projects.

All test results will remain strictly confidential. Only statistical data will be released. Students names will not be published. All elementary and high school students are eligible for testing. However, there is a limited number of students that we can accept for this project. We urge to call now for a testing reservation for your child.

**TESTING WILL BE CONDUCTED**

ON

**Saturday, January 22**

AT

**BOYD BUILDING**

CHELMSFORD ST., CHELMSFORD, MASS.

**For Testing Reservations Call:**

Mr. Fawcett,

Director

**Learning Foundations, 453-4080**

**Educational Advisory Committee:**

**DR. J. MARVIN EBBERT,** Chairman. M.A. Ball State University; B.S. and Ph.D., Purdue. He is currently on the staff of Purdue University.

**DR. RONALD D. PALAMARA,** President of Anacomp, Inc., B.S., Mechanical Engineering, General Motors Institute; M.S. and Ph.D., Engineering Mechanics, Wayne State University.

**ADULT EDUCATION, WILLIAM E. DAVID,** Ph.D. Coordinator, In-Service Education, Georgia Center for Continuing Education, University of Georgia.

**SPECIAL EDUCATION, JEREMIAH L. GOLDSTEIN,** Ph.D. Director of the Speech and Hearing Clinic, Nassau Community College, Garden City, New York.

**UNIVERSITY COMMUNITY LIAISON, DR. FREDERICK W. BENNETT,** for many years active as Professor, administrator and scientist at the University of Georgia.

**DR. EMERSON D. GILBERT, A.B.,** Asbury College; M.Ed., Oregon; Ph.D., Ohio State University; Chief Executive Officer of Emerson Gilbert Associates; Director of Columbus Center, Indiana for I.U.-P.U.I. of Indianapolis.

**DR. ROBERT C. KLEKAMP,** Associate Professor, Graduate School of Business, Xavier University; M.B.A., Ohio State University; B.S. and Ph.D., University of Cincinnati.

**THOMAS J. KERN,** Executive Vice-President of Anacomp, Inc. LL.B., University of Notre Dame.

**DR. JOSEPH M. BIEDENBACH,** Director of Engineering Educational Programs, RCA, B.S., Engineering and M.S., Physics, University of Michigan and Ph.D., Higher Education, Michigan State University.

**MICHAEL S. BOWMAN,** Vice-President for Financial Planning and Control, Anacomp, Inc. B.S. Mechanical Engineering, Purdue; M.B.A., Indiana University.

**COLEMAN HARRIS,** B.S., Agricultural Education and M.S., School of Administration, Purdue.

**DR. LOWELL V. LeCLAIR,** B.A., Elementary Education and M.A., Elementary Administration, University of Michigan; Ph.D., Administration and Higher Education, Michigan State University.

**DR. ELDON E. RUFF,** B.S., M.S., and Ph.D., Purdue University. Presently, Assistant Professor of Education at the South Bend Campus of Indiana University.

**DR. JAMES E. McGUIRE,** B.S., M.S. and Ph.D., Purdue. Associate Professor of Agricultural Education and Economics at Western Kentucky University.

**DR. ROBERT L. EWIGLEBEN,** President of the College of San Mateo. B.S. in both the biological and physical sciences, M.A. in Educational Administration and Ph.D., Administration of Higher Education, Michigan State University.

**M'GREEVY'S  
PRESCRIPTION  
PHARMACY**

Direct line to our PRESCRIPTION DEPARTMENT 457-7621

1815 MIDDLESEX ST. LOWELL

OPEN 7 DAYS - 9 A.M. to 10 P.M.



**Board of Appeals**

continued from page 28

a permit was filed, no procedures for land taking were legal.

Mr. Kadison contended that "all efforts were made to develop the property in the best and most feasible fashion".

He went over the "long history" of the property since its purchase by D & B in the fall of 1966 including filing of the original plan March 3, 1968; second plan the following June 25; resubmission of the original plan April 5, 1971 and its subsequent approval by the Planning Board on June 10.

He said that in April the principals determined that multi-family rather than single home construction was the best land use and offered to convey 24 acres to the Conservation Commission in return for "M-F" re-zoning of the remaining 24 acres.

Maintaining "I thought I had a gentlemen's agreement" with the Commission regarding the land, he said he found out about articles in the warrant concerning land taking through a newspaper article.

No action was taken when a quorum failed at the second session of that town meeting.

He told of alleged obstacles encountered in seeing that his principal's position was properly presented to the people and to maintain that the vote to take the property was not valid through "fiscal irregularity." Mr. Kadison stated that his client finally decided to submit a plan under the aforementioned chapter 40B, he said, "prevented a town from

systematically excluding the construction of low and middle income (dwellings)."

When questioned he acknowledged this was his particular interpretation of the law.

Claiming there is "no section (of Chelmsford) where "M-F" zoning is allowed as a matter of right" he pointed out that there was not enough low-income housing for the present, to say nothing of the future. He mentioned a 1970 census figure of 1,804 persons in Chelmsford over the age of 65 to illustrate the need.

Mr. Kadison used slides of similar but unsubsidized low-income construction by the principals in Acton to show how the proposed complex would look. Stressing that it would not be "an instant slum" simply because it was low income housing he maintained that the similar development cost \$15,000 to \$16,000 per unit to construct and contained approximately 1,000 square feet of floor space. Mr. Higgins of the Appeals Board arrived at a fifteen percent lower figure using blueprint dimensions.

He stated that multi-family housing on that site would be a benefit to Chelmsford and that only the bylaw concerned with the number of parking spaces per unit would not be complied with in the present proposal.

George Brouillette, representing Interfaith Housing, was the only other person speaking in favor. He mentioned the great need for housing opportunities in this area and asked, "will he share his land or guard it?"

Following the presentation by

proponents, members of the Board asked Mr. Kadison questions about the proposed complex.

One concerned the relationship between D & B and the Riverside Realty Trust. Mr. Kadison first said they were "basically the same," and later acknowledged they were the same, but with different corporate entities.

Chairman Hickey asked for a breakdown of relative apartment sizes and was told that each of the 27 buildings planned would contain 17 units; 5 with one bedroom, 11 with two bedrooms; and one with three bedrooms.

Lou Levine, a Kadison associate, explained how the 25% of the units designated low income housing were to be rented. He said that such tenants were to be dispersed so that they would not be stigmatized in any way.

He estimated monthly rentals for one, two and three bedroom apartments classified as low income would be \$85, 95, and \$105 respectively while similar non-subsidized units would be \$200, \$225 and \$250. Low income in this context he added, would be \$8000 annual gross for a family of two adults and two children.

When asked about possible relationship with the Chelmsford Housing Authority he said that D & B - Riverside would deal with the state and federal government with this particular type of subsidy.

Tempers threatened to flare when Mr. Kadison informed the Board that his principals usually worked out differences with a town, which prompted Mr. Hickey to ask if that meant there would be no low income housing here if differences

had been resolved.

Mr. Kadison contended that six years had been spent trying to work matters out that the existing right to construct single family dwellings on the land was no longer economically feasible.

Mrs. Teeven, raised the question of the number of children contemplated in the complex and was told that while there was no way of knowing for sure, it would seem to run about 10% of the total units. She pursued the matter to try to determine if more children could be anticipate when a quarter of the units designated for low housing, she was told that such a matter would be impossible to project.

Mrs. diCiero asked for total projected population and was told that there were 810 bedrooms and that she could assume "whatever you want to assume for occupancy."

Mrs. diCiero also questioned use of a mile-long dead-end road as the access route to the development, and Mrs. Teeven questioned formal provisions for recreation. The latter was told none had been contemplated although there was an open area.

After a twenty-minute recess Mr. Kadison was asked if, as of the present date, his principals could have constructed single family dwellings on the property. He responded that the character of the town had changed and that, as a matter of economics, they did not choose to do so. He contended that the construction of multi-family dwellings met a greater need for Chelmsford and provided a greater profit for his principals.

When Mr. Hickey asked where

these low income residents come from Mr. Kadison said Chelmsford area.

Questions raised by the Department of Natural Resources was whether or not the Department of Natural Resources had given its approval. Kadison claimed to have a permit, but Chairman of Selectmen, Lannan maintained that it would be necessary to resubmit plans since the question was for single family dwellings, not apartments. Unresolved issue appeared whether or not a permit for the land when the character of land usage changed.

Among the persons who was Allen Watson who presented it was for apartments with no low income units and suggested that there was a threat implied present action.

He pointed out that the preservation of nature was attacked at the town meeting and "the town moved and voted; the decision is decided".

Gerald Lannan Chairman of Bd. of Selectmen read a letter that board to the Board of which said that the Selectmen against granting approval of the mandate had been from the people at Town Meeting and that the land was now by the Town of Chelmsford.

Dr. Benjamin Blech speaking on behalf of the districts, stated that the gallons of water the complex require daily would affect diminishing water supply and leaching beds had the potential for further damage water resources.

Edmund Polubinski Chairman of the Conservation Commission added that the apartments further pollute the pond stressed the need of recreation facilities, "especially for the young". He went on to say many residents moved here open areas and pointed out principals made no mention of income housing.

Others recorded in were Martin Bovey for the Forest committee and Mrs. Thompson for the League of Women Voters.

Carl Seidel alleged Kadison misrepresented number of children who in the complex and said proposal was "not beneficial to low income families," "just profit" was the motive.

Michelle Dionne, the student who has been saving the Mill Pond for conservation purposes reiterated apartment construction endanger the balance of the land; and Edward Bell "Why do they have to destroy a beautiful place"

As an alternative he the developer take the offered by the town and elsewhere, in Chelmsford wanted. He also said quality of the pond water would be affected adverse project.

Final questions concerning suitability as several questioned soil drainage in the immediate area. Morris of the local Department briefly described varying types of surrounding the proposed which ranged from permeability to bad leaching.

In his closing remarks Kadison summed up the situation when he mentioned controversy between conservationist and developer this land to an earlier American West between and sheepherder. "We are antagonists," he said.

**A Telephone Directory for Chelmsford and Westford Families**

# Fingertip Shopping

**Dependable Merchants and Reliable Service Firms**  
**Ready and Waiting to Serve You —**  
**Your Home — Your Family**

<p><b>ALARM SYSTEMS</b></p> <p><b>CUSTOM-SENTRY ALARMS</b> (formerly Radar-Sentry Alarms) P. O. Box 708 1278 Gorham Street Lowell, Mass. Residence-School-Business-Factory-Burglar Protection -Fire Protection Gene Normandin, Mgr. 452-4013 (bus.) 453-4136 (res.)</p> <p><b>AUTOMOBILES</b></p> <p><b>DeSANTIS MOTORS</b> Jeep - Fiat - Triumph American Motors 37 Branch Street Lowell Tel. 458-8701</p> <p><b>AUTO REPAIR AND SERVICE</b></p> <p><b>BOB'S TEXACO</b> Foreign Cars Services - All Makes Major and Minor Repairs Road Service 117 Princeton Blvd. No. Chelmsford Tel. 251-8175</p> <p><b>HOWARD RYAN'S</b> Northern Automotive Service American Service Station 68 Northern Ave. Rte. 3A &amp; 4 No. Chelmsford Foreign &amp; Domestic Auto Repairs Diesel Fuel U-Haul Trailers (and truck repairs) Tel. 251-8196</p> <p><b>SPACE AVAILABLE</b> Call 256-3311</p>	<p><b>AUTOMATIC TRANSMISSIONS</b></p> <p><b>LOWELL AUTOMATIC TRANSMISSION EXCHANGE</b> This Area's Largest and Best Equipped Facility - Brake, Front-end - Muffler and Tune-up Work. Service On All Makes of Cars by Top Men. 202 Chelmsford St. Lowell Tel. 457-7775</p> <p><b>BAKERIES</b></p> <p><b>JOHNSTON'S BAKERY</b> "The Home of Fine Baking" Wedding, Birthday and Anniversary Cakes Designed and Baked to Order. Variety - Pies, Rolls and Breads 295 Westford Street Lowell Tel. 452-4431</p> <p><b>BOOKS</b></p> <p><b>THE CHELMSFORD BOOKSTORE</b> 2 Chelmsford St. Central Sq BOOKS - PAPERBACKS Special Orders Taken Cards, Lending Library Open 10 a.m. - 9 p.m. Monday thru Saturday Tel. 256-8585</p> <p><b>BUILDING CONTRACTORS</b></p> <p><b>ALPHA CONSTRUCTION CO.</b> General Contractors and Designing Engineers -Land Developers - -Industrial Sites Available- 88 Turnpike Rd. Chelmsford Tel. 256-6551</p> <p><b>W. W. WILDES, INC.</b> "The Mark of Quality" General Contractor, Home Remodeling Chelmsford Center 256-2867</p>	<p><b>BUILDING SUPPLIES</b></p> <p><b>HARVEY BUILDING SUPPLY</b> Insulation - Roofing Materials - Doors and Windows - Plumbing Supplies - Hardware and Paints - Garden Supplies - Fishing Supplies. 203 Boston Rd. Chelmsford Tel. 256-2431</p> <p><b>CARPETING</b></p> <p><b>MERRIMAC RUG AND LINOLEUM COMPANY</b> Lowell's Oldest Floor Covering Specialty Shop. Featuring Broadloom Carpeting by Lees - Alexander Smith. Residential and Commercial Wall-to-Wall Installation. 297 Market Street Lowell Tel. 454-7758</p> <p><b>FENCING</b></p> <p><b>NEFCO INCORPORATED</b> New England Fence Company All Types of Metal and Wood Fences Erected and Repaired. Thomas E. Kierstead Rte. 225-Concord Rd. Westford Tel. 692-6667</p> <p><b>FLOOR SERVICE</b></p> <p><b>MODERN FLOOR SERVICE CO</b> A daily, weekly or monthly service on floors, wall, windows, and woodwork. <b>SPECIAL</b> Kitchen Floors - Only \$5.50 151 Broadway Lowell Tel. 458-0717</p> <p><b>FRUIT BASKETS AND GIFT PACKAGES</b></p> <p><b>PALMER NEWS CO.</b> Fancy Fruits and Fruit Baskets. Agent for S. S. Pierce Products. Cigars - Tobacco - Complete Line of Magazines and Pocket Books. 226 Appleton St. Lowell Tel. 454-7612</p>	<p><b>HARDWARE AND MILL SUPPLIES</b></p> <p><b>McKITTRICK-BENNETT HARDWARE CO.</b> Hardware - Garden Tools - Paints - Hand and Electric Power Tools - Plumbing Supplies. 60 Fletcher St. Lowell Tel: 457-7593 or 458-8301</p> <p><b>INSURANCE</b></p> <p>"A policy for every hazard" <b>HAIRE INSURANCE</b> 19 Vinal Square No. Chelmsford Tels: 251-4004, 251-4005 Specializing in Life Insurance "Compare with Haire"</p> <p><b>Snowblowers</b></p> <p><b>H. A. ZWICKER, INC.</b> SALES AND SERVICE Over 35 years experience in Sales and Repairs of Mowers, Tractors, Snowblowers. 379 North Rd. Bedford Tel. 275-0900</p> <p><b>PAINT-WALLPAPER</b></p> <p><b>P.J.'S HOME &amp; HOBBY CENTER</b> Sherwin-Williams Paint and Supplies Strahan and other Brand Name Wallpapers &amp; Vinyls Hobby and Craft Supplies 170 Concord Rd. Chelmsford Tel. 256-3231</p> <p><b>UPHOLSTERING</b></p> <p><b>MILTON E. HADLEY &amp; SON</b> "The Original Hadley" 70 Princeton St. Chelmsford Tel. 251-4161</p>
---	---	--	---

**Ye Olde Wallp  
Shopp**  
8 Fletcher St. Harv  
CHELMSFORD  
256-4440



**Snow Clearing**

continued from page 1

idents of properties to clear sidewalks directly in front of their homes. (Lowell now has such a law.) He stated that in making this motion he did not indicate whether or not he was in favor of it but he did bring forth a subject that had been put aside too many times. Sel. Humphrey immediately indicated opposition to such a motion by saying that this type of law would require some encouragement and penalties. Sel. Hart supported him by saying that not all people were healthy enough to shovel snow.

Speaking in favor were Sels. Lannan and Doody. Sel. Lannan stated that children in Town use all sidewalks going to and from school. He agreed there should be a law and expressed the desire to have the people felt.

Sel. Doody was in favor of having Town Counsel draw up such a By-Law which would allow concerned citizens to proceed.

In an apparent change of opinion, however, Chairman Lannan called for only an opinion from Town Counsel. When Sel. Humphrey commented that he had won over, Sel. Lannan stated he did not understand the final motion.

Being the motion going to a simple defeat Sel. Markham drew his original motion and substituted one which calls for Town Counsel to give his opinion on several by-laws which would be presented to Town Council. This motion passed.

**John J. Balco**

continued from page 1

Population of Chelmsford has more than doubled in the past 10 years. Chelmsford is now the tenth largest town in Massachusetts. There is a clear need for an appraisal of alternatives by which the government can best be organized to serve the wants and needs of the people of Chelmsford under the pressures of urbanization and growth. I believe I can make a meaningful contribution to the effort based on my business experience, the knowledge gained by involvement in community affairs and an understanding of the charter process gained by work on Charter Petition Committee."

One of the broad areas that I believe a Charter Commission should be concerned with is insuring maximum participation of interested citizens in the decision making process of government.

Increasing our ability to pin-point the responsibilities of the various arms of local government to assure accountability to the citizen.

Providing a process by which

local government can be responsive to the needs of the future as well as manage day-to-day activities.

— Providing visibility on the long range capital requirements of the town.

In announcing his candidacy, Balco stressed the need to "work closely with elected and appointed officials to insure that the insights gained from their practical experience are included in the charter making process."

A resident of Chelmsford for 7 years, Balco is a Senior Market Analyst at Honeywell Information Systems. For the last four years he has had a wide variety of assignments in the long range planning and venture analysis activities of the company. He received his BS degree from Fordham University and his MBA from Northeastern. He holds the Certificate in Data Processing awarded by the Data Processing Management Association and is a member of the Boston Area Corporate Planners association.

An active participant in community affairs, he is currently a member of the Conservation Commission. He is a member of the Jaycees, Colonial Minutemen, Historical Society, Conservation Land Trust and is a lecturer at St. Mary's Church. He is also a member of the Appalachian Mountain Club. During 1971 he played a leading role in the Charter Petition Committee and was President of the Chelmsford Republican Club. He was chosen to be listed in the 1971 edition of the publication "Outstanding Young Men of America."

**Sel. To Try To Find Summer Jobs For Students**

Chairman Gerald Lannan brought to the Board of Selectmen the question of summer time employment for young people. He was of the opinion the Board of Selectmen should consider asking plants, etc., whether they would be hiring young people this summer and also Town Boards to see if hiring would be done to replace vacation absences. In conclusion Sel. Lannan stated that this list could be compiled and kept in the EEA Office with Mr. Clark in charge.

In the research Sel. Lannan had done to date, there appear to be no Federal funds available for summer employment as existed last year.

Sel. Eugene Doody suggested contacting the Community Service Corps for they would have made the contacts and Sel. Lannan added that when the Youth Service Coordinator was hired he may also assist.

Sel. Humphrey questioned whether all Federal funds were depleted. He suggested writing to

the CTI regarding Neighborhood Youth Corps and any other programs that may aid the youth of Chelmsford in summer employment.

In addition to making the list of jobs available Sel. Paul Hart requested a list also be made of the students available. He commented he hired young people in the summer and quite a few times, found it hard to find them. It may be other industries would welcome a list to look over. Sel. Humphrey commented on this train of thought by saying that help may be asked from the School Dept., in compiling this list.

The Selectmen will ask permission from EEA to allow Mr. Clark, director, to coordinate this program and the School Department to cooperate in obtaining a list of students wishing summer employment.

Sel. Markham said it might be wise to also ask the Neighborhood Youth Corps if they may be doing a survey of this time. He also requested the guidance department of Nashoba be included in the request for lists of students.

**Mass. Teachers Assn. To Open New Regional Offices**

The Massachusetts Teachers Association has become premier tenant in the new Peabody Office Building complex at Routes 1 and 128 in Peabody, according to Dr. Wm. H. Hebert, Executive Secretary-Treasurer of the Teachers Association.

Offices in the four-level structure, a Kanavos Enterprises property, will provide quarters for the MTA's Northeastern Regional Office. A staff of six administrative and clerical employees will be based at the Peabody Office Building facility.

The Regional staff serves some sixty communities in Northeastern Massachusetts including Chelmsford.

Teachers Association President Kathleen R. Comiskey, who along

with Kanavos Enterprises President Peter J. Kanavos signed the leasing agreement, indicated the new building's desirable location and modern conveniences were major considerations in the choice of the new office facility.

"The convenient accessibility of our new office location will provide added opportunity for our members to visit with our staff and meet with other members", said Mrs. Comiskey. "The move to this modern and beautiful building is in keeping with our current expansion program and efforts to provide our members with the finest, most accessible facilities available throughout the state."

The Peabody Office Building is a 40,000 sq. ft. red brick structure adjacent to the new Holiday Inn - another Kanavos Enterprises property. Mr. Kanavos explained that the philosophy behind Kanavos complexes is to provide nearby leisure facilities such as the Holiday Inn's restaurants, health club and swimming pool to its office buildings.

Also present at the lease signing ceremonies were Elliott Ravech, Leasing Director for Kanavos Enterprises, and Charles C. Cashman, Associate Executive Secretary of the Massachusetts Teachers Association.

**Oratorical Contest To Be Held January 30**

The annual oratorical contest sponsored by St. Mary's C.Y.O., will be held January 30. Anyone up to the age of nineteen is eligible to participate. There are three divisions: age 14 and under, 15-16, and 17-19. Each contestant must have a prepared speech lasting from two to five minutes. The subject for those aged 17-19 is "What do I ask of the Church?". All others may speak on the subject of their choice. Prizes will be awarded to the winners of each division. There is a registration fee of 50¢. This and the subject of your speech must be brought to St. Mary's Church by January 25.

St. Mary's will hold their next dance Friday, Jan. 28. The dress code: Boys - tie and no jeans, Girls - anything but jeans.

**FOLEY'S**

**AUTOMATIC TRANSMISSION**  
All Work GUARANTEED  
Overhauled-Rebuilt & Repaired  
All Makes of Transmissions  
FREE TOWING & INSPECTION  
115 Congress St., Lowell 459-7031

**AIR TOO DRY in your home?**



**WEST BEND®**

**moisturize for comfort with West Bend's 'SOLID STATE' automatic HUMIDIFIER**

Put an end to uncomfortable dryness in your home with West Bend's "home beautifier" humidifier. Moisturizes average 4-bedroom home (over 2500 sq. ft.) automatically! Space age solid-state control means no moving parts to wear out; variable fan speed for peak efficiency. Hand-some cabinetry, with walnut-look polystyrene panel exterior, concealed casters, convenient tilt-out front panel for filling. Removable 9½ gallon reservoir.

**\$ 99<sup>95</sup>**

**Features:**

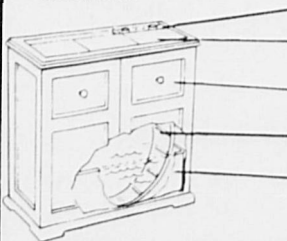

- INDICATOR LIGHTS  
"refill" reminder, plus "on" light
- AIR FLOW FROM TOP  
directional control cuts drafts
- CONVENIENT FILLING  
front panel tilts forward
- WATER WHEEL ACTION  
filter rotates quietly in reservoir
- REMOVABLE RESERVOIR  
rustproof, too... easy to clean

CALL 455-5476 DAY OR NIGHT



536 PAWTUCKET ST., LOWELL

FURNISHED APT. KITCHEN AIR COND. SWIMMING POOL TV  
DAILY, WEEKLY AND MONTHLY RATES  
RELAXATION AND FUN ALL FOR THE PRICE OF ONE  
**Channel House**  
FREEPORT  
GRAND BAHAMA ISLAND  
LOUISE & JOE BULKELEY  
24 BRADFORD ROAD  
NORTH CHELMSFORD, MASS 01853  
(617) 251-3379

**DEMERS PLATE GLASS Co.**  
of Lowell & Chelmsford

**AUTO GLASS**



- PLEXI GLASS
- MIRRORS
- ALUMINUM WINDOWS & DOORS
- THERMO RITE FIRE ENCLOSURES
- WINDOW GLASS
- EASTERN OVERHEAD GARAGE DOORS

**454-9126**  
54 CHURCH ST.  
LOWELL

Telephone

**256-8326**  
PARLMONT PLAZA  
CHELMSFORD



**LETTERS TO THE EDITOR**



continued from page 2

purposes, 5,000 tons would be needed of which little more than 1% would be drunk.

I find it surprising that this alternative method is so seldom mentioned in the discussions which go on sometimes at fever heat. Meanwhile the children suffer immediate pain and potential ill health.

Research has been carried into the realm of fluoridated milk in a number of countries and the product has been obtainable in Switzerland for many years. The mixing can be carried out by any processing dairy and the milk distributed to those who want it in clearly labelled cartons or bottles as are the many varieties already available.

Perhaps your readers have not heard of the charitable foundation established in England which is concerned with making the dental milk method better known and with continuing research. Its address is the Borrow Dental Milk Foundation, Padnell Grange, Cowplain, Portsmouth, Hampshire, England, and I know it welcomes enquiries from professional and other interested people.

Yours faithfully,  
(Sgd.) Phyllis Deakin  
1 Burnside,  
Waterlooville, Nr. Portsmouth  
Hants., England

Chelmsford Newsweekly  
5 North Road  
Chelmsford, Mass. 01824  
Dear Editor:

The Lawrence Marines wish to send a note of thanks and our letter

of appreciation for the contribution you made in support of our 1971 "Toys for Tots" program.

Take great pride in the fact that your contribution made Christmas morning a time of joy and happiness for many area needy children.

On behalf of the Commanding Officer and Marines of the Lawrence Marine Corps Reserve Unit, I express our sincere appreciation for your outstanding support of our "Toys for Tots" campaign 1971.

Very Sincerely,  
(sgd.) D. C. Bickel  
Major, USMC  
Inspector-Instructor

30 December, 1971

The Editor,  
Newsweekly,  
Chelmsford, Mass.  
U.S.A.

Dear Sir:

The recent fluoridation debate in Chelmsford prompts me to write informing you of an alternative method which is far more suitable, socially, and economically. This is by the use of milk. By giving children - who are the only beneficiaries of fluoride anyway! - a specially, flouridised milk, it is possible to save a vast amount of money, for less plant is required. Only a fraction of the tonnage of fluoride is required, as this selective distribution eliminates wastage on industry - and thus environmental hazards too!

Lastly, there is no "mass-medication". I hope the townsfolk - and their elected leaders - will very carefully consider this method before making any hasty decisions.

Yours faithfully,  
Peter D. Smith,  
Public Relations Officer  
Borrow Dental Milk Foundation  
Padnell Grange,  
Cowplain, Portsmouth,  
England

January 6, 1972

Dear Editor:

I came across this information recently from the Massachusetts Parents Association for Responsible Education on the subject of sex education and feel that it would be of interest to the majority of people of Massachusetts.

Would you please consider printing the attached petition information in your newspaper. Thank you very much.

Priscilla A. Rega  
(Mrs. Louis A. Rega)  
29 Spaulding Road

Chelmsford, Mass. The Massachusetts Parents Association for responsible Education (Mass. P.A.R.E.) is distributing the following petition: "We the undersigned residents of Massachusetts request the Massachusetts Legislature to adopt a bill prohibiting compulsory sex education that is equivalent to Senate Bill No. 413 adopted in California in 1969".

For general information California Bill No. 413 contains three salient points which are:

1. If classes are offered in public elementary and secondary schools in which human reproductive organs and their functions and processes are described, illustrated or discussed the parent or guardian of each pupil enrolled in such class shall first be notified in writing of the class.

2. Any written or audiovisual material to be used in such a class shall be available for inspection by the parent or guardian at reasonable times and places prior to the holding of a course which includes such classes.

3. Opportunity shall be provided to each parent or guardian to request in writing that his child not attend the class. Such requests shall be valid for the school year in which they are submitted but may be withdrawn by the parent or guardian at any time.

Any help you wish to volunteer will be greatly appreciated. For further information, please contact: Mass. P.A.R.E. P.O. Box L, Burlington, Mass. 01803.

**EDITORS NOTE:** The Chelmsford School Committee and the Health Education Committee have already gone on record as approving a policy supporting the 3 points listed above.

To The Editor:

This letter is about broader issues which have come to light because of the Russell Mill Pond controversy.

I have walked through this forest area and, like others, feel strongly about its perfect applicability to conservation and recreation for the town. My wife and I came to the Town Meeting of December 27 more because we were perplexed that the mandate of this town, which was expressed in the November 23rd Town Meeting, was not carried out due to some technicality. I have heard rumors about the details, but still do not fully understand why this happened, especially when I know that in the final minutes of that November 23rd meeting many requests were made to clarify the proceedings for the record so as to avoid misinterpretations or "technicalities".

The attorney for D & B Builders or Riverside Trust (the same people, but for "some reason" a different legal entity) found this technicality and, gaining one

month, the attorney for the owner of this land has come up with an interesting twist.

During the first meeting on November 23rd, nothing was mentioned and there was absolutely no evidence that the apartments in question were to be suited to low or middle income subsidized families. Pictures circulated at that time of those apartments created quite the opposite impression. Now we are told that they are to be 25% "low to modest" income subsidized housing. This has twice now been presented by a less than elaborate presentation which, if one is cynical, one might suspect was a mere "going through the motions". The attorney admits, in essence, that the attitude of the town "forced" this move.

A new and rather sensational group of state and federal court rulings have overridden certain town zoning - if town zoning acts so as to prohibit low or moderate income housing. The legal fine points of this question are still being debated at all levels, but the fact that some cases have been decided in favor of the plaintiffs against town zoning and the sensational nature of these cases may give the attorney (or attorneys, since specialists seem involved) for the land owner (D&B, Riverside, or whoever) here in question extreme leverage. They could presumably use this leverage to ask the town and the taxpayers for a higher price for this land so that the town might avoid the sensational and unfavorable publicity which might occur. The return on investment to the land owner, if they were to accept the monies offered by the town per assessed value, would not be as large as the "accustomed" rate of return for a land developer, but in my estimation it would yield a return on investment equal to that considered desirable by most business enterprises.

The fact that the attorney for the land owner was able to find a technical fault in the conduct of the Town Meeting of November 23rd, which created this one month delay, plus the fact that it appears that he stenographically records all proceedings, brings a question to mind whether a town meeting with its present construction can operate in specific matters of this sort. It seems to me that a clever attorney could usually find some fault in most town meeting

proceedings. A group of 30 more citizens who are not trained in legal matters and who proceed along a somewhat unpredictable course of a meeting are liable somehow make some sort of proper motions, make improper transfer of funds, or act in other way which this attorney always bring into question. I frankly wonder whether an open town meeting will be needed to clarify the motions and proceedings of the December 27th Meeting. It is alarming that the present attorneys for the plaintiff are operating as they did on the November 23rd and December 27th meetings did not occur or were invalid. On a deeper basis, I wonder whether the town meeting itself is a good form in which to pass laws where one is subject to such procedural scrutiny by a clever adversary.

I predict the question regarding whether Chelmsford is "zoned out" low and moderate income housing will be publicized. I think those who have been appointed to the town to immediately study the social problem area and their progress and studies publicized so that the town would be on record as being concerned with this among other social problems is the need for the maintenance of certain natural areas so that they may be enjoyed by the inhabitants of the town - we have a definite will in this area.

In summary, I urge that the Selectmen, appropriate committees and councils, concerned organizations anyone who is interested in representative government among themselves, speak out and act appropriately so as to face those threatened attacks. I urge that they act so as to modify the rules of the meeting or taking some innovative steps so that the definitive will of the people be so questioned and the town the risk of being dragged through the sensational mud of the and newspapers of the because of "procedural technicalities".

(Sgd.) Allan H. W.

**COMFORT BEDDING & FURNITURE, INC.**

Call 452-5651, 459-9151

145 Thorndike St., Lowell, Mass.

**D.C. ELECTRIC**  
127 North Rd. Chelmsford  
INDUSTRIAL  
COMMERCIAL  
RESIDENTIAL  
TEL. 256-8116

**HAFFNER'S**  
**15.9¢**  
**GALLON**  
**150 Gallons**  
**Minimum Delivery**  
**LOWELL**  
215 Dutton Street 452-8413  
189 Appléton Street 452-8208  
**TEWKSBURY**  
2221 Main Street 658-2441

**ERNIE'S**  
**Appliance Repair**  
Refrigerators - Washers  
Dryers - Dishwashers  
Disposals - Ranges  
Factory Authorized Service  
Radio Dispatched Trucks  
**455-5530**  
MASTER CHARGE  
BANKAMERICARD

**LET'S TALK IT OVER**  
by Roy T. Johnson  
It was in the days when the great cities of Italy enjoyed a perfectly independent status. In 1249, a soldier serving in the army of the city of Bologna deserted to Modena and took with him an oaken bucket used as a water trough for army horses. Bologna waived her rights to the fugitive but insisted upon the return of the bucket - which Modena refused. A bloody war ensued which lasted twenty-two years. The bucket that caused all the trouble is still in possession of the city of Modena and is exhibited in the basement of the Ghirlandina Tower!  
ROY T. JOHNSON, 5 Fletcher St., with a staff of well trained insurance consultants are qualified to help you with all your insurance needs ... FIRE, ACCIDENT, HOMEOWNERS AND ... INSURANCE ... Phone 256-2571.  
HELPFUL HINT: Avoid polishing copper by lacquering it with its new.

With **FIRST BANK'S** Savomatic Plan . . . you transfer from **CHECKING** to **SAVINGS** automatically

★ LOWELL ★ CHELMSFORD  
★ N. BILLERICA ★ N. CHELMSFORD  
MFDIC



**Mrs. Cleven**  
continued from page 1

needs of many of Chelmsford's students; and knowledge and insight into some of our personnel problems and needs. I feel that this experience will enable me to continue to effectively represent the people of Chelmsford in working toward quality education for the young in our community." Mrs. Cleven participated in the review of the five year curriculum plan in language arts, math, science, social studies, foreign languages, industrial arts, home economics, reading, music, art, physical education, special education, and guidance. She was the School Committee appointee to the Health Education Committee, which established the curriculum requirements for the comprehensive health curriculum presently being introduced into the school. She was involved in development of the educational specifications for both the Byam School and the proposed new Senior High school; served on the Elementary Needs Committee during planning and construction of the Byam School and has been the School Committee appointee to the school Building Committee during the architectural planning and pricing of the new Senior High school. She has been responsible for negotiations with the teachers, nurses and secretaries, and has assisted in negotiations with the food service and custodial unions. She was recently appointed to the State School Committee Task Force on Negotiations and Collective Bargaining. Other community responsibilities have included Chairmanship of Camp Weetamoo, the WCA summer camp for girls, in 1969, 1970, and 1971. Presently a member of the Board of Directors of the YWCA, Carol has served the W in the capacity of President, Finance Chairman, Program Chairman, and member of the Residence Committee. She is a Past President and currently a Director, of the Lowell College Club; Treasurer of the Florence Pittenton League of Lowell; Trustee of the Crittenton Hasting House in Brighton; and a director of the Lowell Association for the Blind.

In 1967 she was one of 25 women chosen from the U.S. to represent the YWCA in an International Study Tour to survey the national, economic and social problems in 11 European and Asian countries with special emphasis on Southeast Asia. Mrs. Cleven with her husband, Peter, a psychologist at the RE Corporation, and sons, Robert, 16, a junior in Chelmsford School, and Jeff, 14, a 9th grader at the Junior High School, resided at 4 Arbutus avenue for the past 13 years. She received a B.S. in 1950 from the University of Illinois and pursued graduate work and served on the research staff of the University for the past six years. Mrs. Cleven believes that her past experience on the School Committee has shown her to be concerned, committed and capable. She understands the difficulties in maintaining quality education at this time of economic crisis, with high unemployment and the over-dependence on the property tax for

the financial support of education. She feels her experience qualifies her to continue to effectively represent the people of Chelmsford in maintaining the proper balance between quality of education and cost in this critical period.

**Select.-NMAC**  
continued from page 28

Chelmsford Planning Board has requested from the Selectmen information on the Town Planner and whether they could avail themselves of his services. Chairman Lannan in answer to this request commented that he did not think the planner was of the type they required. He suggested they should continue to use consultants. If they have mapping work, etc., this office would be able to do this type of work. Sel. Doody suggested that the job description of the Town Planner be sent to the Planning Board so that they may determine what he can do. In addition to sending this material, Sel. Humphrey added that in the spirit of cooperation a meeting could be set up between these two Boards in order that the Planning Board could see where the Town Planning office may be of assistance to them.

Another report from the Planning Board to the Selectmen indicated it was studying land for low and moderate income housing and would have a consultant look into it. Sel. Doody expressed the wish they would not wait for a consultant but look into this immediately themselves in order that things may move forward. The other member of the Board concurred in the opinion the need was

great and hoped the Planning Board would move on this issue.

**Landfill**  
continued from page 1

chart prepared by Mr. Finnie that showed the major events and steps in its implementation. A cover letter for the chart was also read which will be sent to the town departments and officials concerned. In it they are asked to respond in writing with any suggestions and recommendations by January 25.

The setting up of job requirements and a salary schedule for personnel involved in the new facility were also noted. The Board briefly considered the merits of acquiring a surplus rather than a new dump truck, but no final action was taken. However, they did move to purchase an International Harvester bulldozer from State Equipment Corp. of Burlington, low bidder. By placing the order before January 15 they were able to avoid a 5% price increase. A front end loader had been ordered previously, affecting the same saving.

Status of state approval was updated. Mr. Finnie said that while approval from the Department of Health was coming along well, the Attorney-General's decision might not be available until April 14. This would be allowing the Town Clerk a maximum of 60 days to send notification and the Attorney General a maximum of 90 days to respond as provided by statute. In the event of legal complications the Board will begin on land with a Grandfather clause: land originally owned by the Town.

An alternate plan is available to enable operation for 3-4 years if needed.

Still concerning the landfill operation, a letter from Camp, Dresser & McKee was received, mentioning the need for percolation tests to determine the land's water table. They will be made in the Spring. Mr. Morris also noted the considerable amount of cover material from Crystal Lake which would be utilized, thus lowering operating expenses.

Regarding these (operating) expenses, the Board agreed to handle landfill as a budget item from year to year and Mr. Morris was directed to draw up a final budget for the Finance Committee so that there would be sufficient monies to operate until the 1973 town meeting.

Dr. Roseman also suggested that Adm. Asst. Alfred Coburn be contacted to be sure the Selectmen have inserted an article in the March town meeting warrant enabling the Board of Health to recapture its \$121,000, transferred recently for the purchase of Conservation land.

Discussion of salaries was deferred to executive session.

A letter from Paramount Cleaners was received in which they agreed to comply with the decision handed down by the Board at its last meeting. Mr. Morris explained that Care Cleaners had been sent a letter within a week of the meeting with pertinent information. By law, Care then had 15 days in which to hire an engineer and an additional 30 days in which to submit plans for the correction of the condition. Since this time limitation would expire a few days

before its February 8 meeting, the Board decided to take any action at that time.

In other business it agreed to pursue known and cited polluters at the rate of 2 per week on a priority basis. At Mr. Finnie's suggestion, Mr. Morris will also run 1 or 2 dye tests per week on sections of Beaver Brook.

In a final item of business, members were told of a discussion with representatives of the State Air Pollution Control Commission concerning disposal of garbage in local schools. The Board was told that the present incinerators would need upgrading or replacement in order to conform to requirements and that, in all instances, gas afterburners would need to be installed. Chairman James Geary of the School Committee was so advised, and he in turn will relay the information to Charles Watt, Director of School Management Services.

At the present time, daily collections are made without charge by Mr. McKennedy until he can determine volume and costs involved in such an operation.

The next meeting of the Board will be held February 8 in the lower Town Hall and is open to the Public.

Authorized Factory Branch Office  
**ELECTROLUX®**  
SALES & SERVICE 455-5101  
OPEN DAILY 8 to 5  
SATURDAYS 8:30 to 12:30  
Rejuvenate your old Electrolux under the new RFI-RF2 plan by Electrolux factory trained mechanics.  
● FREE PICKUP ● 455-5101  
656 Merrimack St., Lowell  
Lowell's Only Electrolux Office

**AGWAY** YOUR HOME & GARDEN VALUE STORE

**FROZEN FRUIT & VEGETABLE SALE**  
READY FOR CANNING OR FREEZING

- Sour Pitted Cherries in sugar—30 lbs. .... \$ 8.50
- Sweet Pitted Cherries in sugar—26 lbs. .... \$ 9.10
- Sliced Strawberries in sugar—30 lbs. .... \$11.10
- Sliced Peaches in sugar—30 lbs. .... \$ 9.35
- Blueberries no sugar—20 lbs. .... \$10.00
- Blackberries no sugar—28 lbs. .... \$10.90
- Apples sliced in sugar—30 lbs. .... \$ 8.00
- Rhubarb no sugar—30 lbs. .... \$ 7.20
- Peas 12 boxes 2½ lbs. ea.—30 lbs. .... \$ 8.60
- Corn 12 boxes 2½ lbs. ea.—30 lbs. .... \$ 8.25
- Green Beans, cut, 12 boxes 2 lbs. ea.—24 lbs. .... \$ 8.00
- French Fries, 12 boxes 2 lbs. ea.—24 lbs. .... \$ 5.35
- Mixed Vegetables, 12 boxes 2½ lbs. ea.—30 lbs. .... \$ 8.70
- Orange Juice Concentrate, 24—12 oz. cans—case .... \$10.80
- Grape Juice Concentrate, 24—12 oz. cans—case .... \$10.00



Check Our Complete Line Of Upright and Chest Freezers — Frozen Food Containers and Accessories.



TO ORDER CALL YOUR LOCAL AGWAY BY MONDAY, JAN. 24TH

MUST BE PICKED UP AT YOUR LOCAL AGWAY STORE BETWEEN 9:00 A.M. and 5:00 P.M. ON THURSDAY, FEB. 10TH

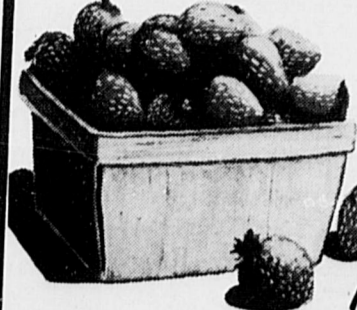

**NONE SOLD WITHOUT ADVANCE ORDER**



24 MAPLE RD. SO. CHELMSFORD



**GUTTERS**  
Enamel  
White  
Seamless  
Aluminum Gutter  
SEAMS-NO LEAKS  
Call for Estimate  
\$39 PER FT. INSTALLED  
**GUARANTEED ALUMINUM**  
Bridge St., Lowell, Mass.  
Tel. 452-2392



**Business**

continued from page 2

the armored car section of the protection industry -- Baker Industries (which provides armored cars under the Wells Fargo name) and Brinks Inc. (80% of its outstanding stock owned by Pittston Company). Baker offers a full range of protective services and some protective products in addition to armored cars. The company has a good growth record and promising future prospects. Since February 1971, the stock of Brinks has been available over the counter. But there are only 500,000 public shares outstanding. Pittston, however, is listed on the New York Stock Exchange. The bulk of its profits comes from coal operations, as well as transportation, warehousing and oil distribution.

**PROTECTION EQUIPMENT COMPANIES**

Protective equipment covers a wide spectrum -- from helicopters used by police departments to locks for windows and doors. Obviously, many companies are involved in producing some type of protective equipment, but there are few that have major interests in this field. For example, American District Telegraph is a leader in electronic detection devices, i.e. automatic camera systems for banks and stores, alarm devices, etc.; A-T-O Inc. makes sprinkler systems, burglar alarms, gas masks, and other security products; Diebold Inc. is the leading maker of bank security systems such as vault doors and linings, and safe deposit boxes; and Federal Sign & Signal manufactures emergency vehicle warning lights, sirens, bullhorns, and electronic devices for clocking speeding cars.

In firearms, Colt, Remington Arms, and Bangor Punta (through its Smith & Wesson subsidiary) are important participants. Bangor Punta also produces traffic safety equipment as well as chemical Mace. But its primary business is recreational and industrial products.

**Shea Announces**

continued from page 1

with his wife, Lorraine, and their daughter, Susan. In announcing his candidacy Mr. Shea said, "For almost a year now I have been fortunate to have been working with the Charter Petition Committee enabling me to become quite familiar with Chapter 43B of the General Laws and its application in other communities. I see the work involved in framing a charter as enormous for not only must the Commission come up with the best possible charter they must make it acceptable to a majority of the voters, all within 10 months. This means the Commission should be in constant contact with the voters and listen to their recommendations. If a consultant is used, as I believe one should, then we must be careful that he does not become the tenth member of the board. The board

must make the decisions and use the consultant to help implement them. In this area especially, I feel my engineering background will help the Commission 'keep its feet on the ground' as my livelihood depends on being practical. At all times I intend to remind the Commission that change does not always mean progress. A Charter Commission cannot expect to solve all of our problems but it can set up a good framework for the solutions. The formation of a Charter Commission is a tremendous opportunity for Chelmsford to make our government more responsive now and for years to come."

Mr. Shea graduated from Lowell Technological Institute in 1965 with a B.S.E.E. He has also completed further education in engineering at Syracuse University and at Northeastern University. He is a member of the Republican Club and the Jaycees. In 1970 the Massachusetts Jaycees named Mr. Shea as one of the Six Outstanding Local Directors in the state. He also recently received an award as an Outstanding Young Man of America. Mr. Shea is currently employed as a Project Engineer with Hampshire Engineering Company, a subsidiary of G.C.A.

**Mill Rd. Apt.**

continued from page 2

Chelmsford, at a special town meeting, voted to take the land in question by eminent domain for conservation purposes. The developers, meanwhile, have applied for a "comprehensive" permit to construct the apartments under the provisions of the state's so-called "anti-snob-zoning" law, which allows the state housing appeals board to override decisions of the local appeals board.

The developers have also notified the town that they do not recognize the action of the town meeting in moving to take the land for conservation, and it appears that the courts will be called upon to settle the controversy.

In the meantime, NMAC director Hannon said, he intends to present the application of the developers to the commission along with an information package he is presently preparing.

The Commission will then advise HUD as to the regional need and environmental impact of the proposal.

Also on the agenda for the NMAC at its January 19 meeting will be a proposed land use plan for the region. This plan makes recommendations as to the future course of development in the region, setting forth areas for intense development, for sparser development and for commercial and industrial growth.

Director Hannon said that the plan emphasizes the classic concept of a New England town, and makes recommendations to assure that future development preserves the unique character of the area.

Hannon also said that the commissions open space plan has been certified by the Department

of Housing and Urban Development. He said that this continues the eligibility of the area communities for open space funding from the federal government and is a major step because future certifications to be required by HUD will simply be updating.

The director also said that the commission will be asked to send an area water and sewer plan, which has been under review, to HUD for certification. This is compatible with the larger-scope land use plan, which will be presented to the commission for review. The plan, a major statement on future development in the area, will eventually be sent to the federal government.

Finally, the January meeting, Hannon said will be considering a work program for the year.

**Town Clerk-Treas.**

continued from page 1

clerk in the Town Clerk's Office were receiving more than the Town Clerk's salary of \$4,100. With the increasing growth of the Town these two positions were growing in responsibility and although Mr. Humphrey stated that the Town had been extremely fortunate in the past to have the capable Mrs. DeWolf in both positions, they were now losing her. The only way a person could consider the two jobs would be to hold them together and Sel. Humphrey questioned both the ability of one person now to handle the growing tasks and the legality of holding two elected positions in one Town. The only way, he suggested, was to raise the salaries of these positions so as to attract two individuals. The Treasurer's job now pays \$6,510.

Chairman Lannan commented that Billerica pays its Town Clerk \$10,000, Town Treasurer \$10,000

**CLASSIFIED ADS**

**FOR RENT**

For Rent

1971 Motor Home - For details call:

256-5816

**WANTED**

Ride Wanted

Transportation to and from West Chelmsford to Boston daily . . . to arrive Boston 9 a.m. leave at 5 p.m. Telephone:

251-3905

Spare-Time Help Wanted

**WORK**

**AT HOME**

Addressing envelopes - Rush stamped, self-addressed envelope for free details to: DAY ENTERPRISES, P.O. Box 94, Dept. 95, Susanville, California 96130 (16-4fnc)

Articles Wanted

-- Will Buy

Old glass, china, silver, lamps, clocks, pictures, etc. paid. Call:

256-2839

**1972**

**DEMONSTRATOR SALE**

**Double Savings**

ON THESE 1972 DODGES USED EXCLUSIVELY FOR DEMONSTRATION & SALESMEN'S USE

**YOU SAVE BECAUSE:**

#1. These cars were manufactured before the price increase

#2. Prices were lowered even more because they are demonstrators



**1972 Charger Special Edition** (John Craig's Car)  
Super Blue with Black vinyl roof. Automatic transmission, power steering, power disc brakes, 318 engine, electronic ignition, fiberglass belted whitewall tires, deluxe wheel covers, radio, remote control mirror, light group and more. Only 2,100 miles. **\$3365**

**1972 Charger** (Dick Manzi's Car)  
Hemi orange with black vinyl roof. Black vinyl interior, 318 engine, vinyl side mouldings, power steering, radio, whitewall tires, deluxe wheel covers, undercoating, light group, inside hood release, Automatic transmission, remote control mirror. Only 3247 miles. **\$3185**

**1972 Coronet Custom** (Dick Ogden's Car)  
4 Door Sedan. Dark green with green vinyl interior. Automatic transmission, radio, power steering, variable speed wipers, deluxe wheel covers, whitewall tires, undercoating, light group, vinyl side mouldings, small V8 engine. 3,497 miles. **\$3125**

**1972 Dart Swinger** (John Hart's Car)  
2 Door Hardtop. Ebony black with white vinyl roof. All vinyl interior. 225 Engine, Automatic transmission, power steering, radio, whitewall tires, light group, undercoating, bumper guards and much more. 4,300 miles. **\$2775**

**Manzi DODGE**

736 BROADWAY ST. LOWELL TEL. 458-3378

**Your furniture arrives when you do or your money back.**

Besides saving you a ton of money, there's one other terrific thing about renting a Ryder truck and moving yourself.

You know when your furniture is coming. Because you're driving the truck it's coming in! There's no waiting in a motel for two weeks because you've got nothing to sleep on... or cook with... or wear.

There are four Ryder One Way Trucks to choose from, from a 12-footer with automatic transmission (big enough for a small apartment) to an 18-footer with a power-lift tailgate (big enough for a big house).

Rent a truck here. Drop it off there.



**RYDER RENTS TRUCKS**

FOR A FREE ESTIMATE, SEE

**MIDDLESEX 66 SERVICE**  
1500 Middlesex Street, Lowell, Mass.  
Tel 452-8245



# CLASSIFIED ADS

**Notice**

**NOTICE TO JOB APPLICANTS**  
 The CHELMSFORD NEWSWEEKLY does not knowingly accept Help-Wanted Ads from employers covered by the Federal Wage and Hour Law if they pay less than the \$1.60 hourly minimum wage for nonfarm employment OR if they do not pay time and a half for work in excess of 40 hours in a workweek, if required by law. Nor will this newspaper knowingly accept ads from covered employers who discriminate in pay because of sex or accept an ad which discriminates against persons 40-45 years in violation of the Age Discrimination in Employment Act. Contact the Wage and Hour Division Office of the U.S. Department of Labor.

**SERVICES**

**Services**

**EARLY AMERICAN DECORATING**  
 Beginners morning and evening classes in stenciling and country painting - Call: **256-0854**

**Services**

**LICENSED ELECTRICIAN**  
 Available for home and light commercial requirements. Call after 6 p.m. **692-8325**

**Services**

**HAVING A PARTY?**  
 Need a Bar-Tender for home or private party? For further information please call Tom Jr. at: **256-5054**

**SERVICE On All Makes Of... Snowblowers Tractors Chain Saws Lawnmowers**

**MIDDLESEX POWER EQUIPMENT**

**Appliances Broken?**



Let Bill's Vac. & Sewing Machine Service fix your small appliances. We also specialize in Maytag, Whirlpool, and GE washers & electric dryer repairs **256-4216**  
 Fast Service! - Reasonable Rates!

**SHOP AT HOME**

Custom Slipcovers, draperies and Upholstering privately made by expert craftsmen. Tremendous selection of fabrics. Low overhead prices. Call Romer: **459-7574 Or 263-7748**

**FIGHT THE PRICE RISE**

With a rise in income. Part time work, day time or evening. \$5 hourly and more - Teaching make-up - Free training - No investment - No canvassing - Qualify for 1972 Chevrolet. Call:

MRS. LUCAS  
**256-9233**

**Services**

**DRAPES**  
 Expertly custom made to order - lined or unlined - Reasonable Rates - Call: **256-3800**

**Taxes**

Taxes done for you in your home - \$5.00 for short form - and U.S. 1040 for \$9.00 - Call **251-8744**

**FOR SALE**

**For Sale**  
 Fireplace Wood - all choice hardwood - cut to order. \$40.00 a cord delivered. Call **1-603-432-7281**

**For Sale**  
**LARGE SIZES** - Dresses, pants, blouses, robes, dusters, lingerie, nylons, hose, 38-52. Open Sundays. Daily 9-6, Thursday 9-9, closed Saturdays. Academy Shop, Prescott St., South Lancaster.

**For Sale**  
**LARGE SIZES** - Slacks, skirts, blouses, dungarees, 30-46 waist. Blouses, shells, pant tops, coat hangers, capes, 38-52. Open Sundays. Daily 9-6, Thursday 9-9, closed Saturdays. Academy Shop, Prescott St., South Lancaster.

**For Sale**  
 White Hardwick Gas Range with Log. Complete with piping and fixtures. Will Sell For \$75.00. Call: **251-4721**

**For Sale**  
 VW Sedan - excellent condition. 1295. Phone: **851-2377**

**For Sale**  
**SKIS**  
 At sell, Hart Cutlass - brand new never been used - Size 190 for \$50.00 Call: **251-4190**

**For Sale**  
**LARGE SIZES - CRUISEWEAR.**  
 Big south or on a cruise, beautiful selection of vacation wardrobe in large sizes, 38 to 52. Open Sundays. Daily 9-6, Thursday closed Saturdays. Academy Shop, Prescott St., South Lancaster.

**For Sale**  
 Excess body fluids with INDEX diuretic tablets, only at: East Gate Drugs

**NEED AN ELECTRICIAN ?**

Call Mark's Electric  
 at **658-8201**  
 24 Hour Service  
 Licensed

**Tutoring**

Math Tutoring - Call: **251-8818**

**ADD-A-ROOM**



**Contracting Services**

**A and A CONTRACTORS**  
 Additions, re-modeling, painting (interior and exterior), roofing, all types of concrete work, fencing, and family rooms. Call now for free estimates. You will find reasonable prices.  
 Paul Ash **256-7996**  
 Al Woods **251-4010**

**Grooming**

All breeds, and all sizes. Dogs and Cats - Free pick-up. Call: **256-3291**

**ANTIQU & FURNITURE STRIPPING REFINISHING REPAIRING**

FREE PICK UP AND DELIVERY  
**256-4428**

**GUITAR LESSONS**

Sales, Service, Supplies.  
 FISHER GUITAR STUDIO  
 Tel: 256-5620

**Babysitting**

Will babysit in by home during the day - Chelmsford area - Call: **256-4897**

**NELLINGTON TREE SERVICE**



Complete Tree Care  
**256-6487**

**A. GREENHALGH & SONS**

Painting and Paperhanging

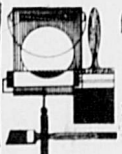

CALL

**251-4474 (office)**  
**256-2021 (residence)**

**Prompt Service**

**Truck For Hire**

INCLUDING DRIVER. FOR ODD JOBS, CLEANING CELLARS, REMOVING BRUSH ETC. CALL **256-5486**

**HEMMING AND**

**MINOR ALTERATIONS**

Women's and children's clothing. Call Mrs. Tabbot **256-3392**

**PAINTING AND WALLPAPERING**

FREE ESTIMATES  
**256-5913/452-7468**

**Robert E. Webb PAPERHANGING**

Reasonable Rates  
 Free Estimates  
**256-2414**

**Services**

Interior Wallpainting and Painting done. Reasonable Prices. Call: **256-3737**

**Art Instructions**

Special 10-week course now forming for beginner and intermediate students. To provide individual attention, classes limited to 5. Call: **256-3982**

**IN CHELMSFORD**

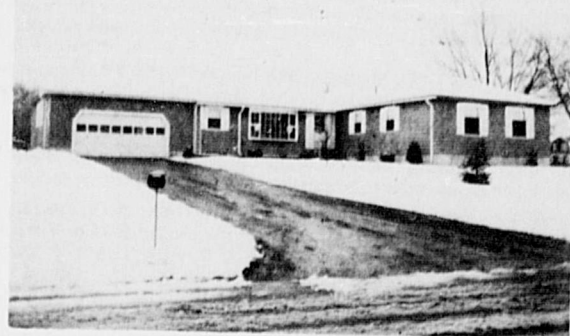

**IN CHELMSFORD**

For the family who desires everything on one floor, here is an exciting home built 2 years ago by Master Craftsman, Robert M. Hicks. There are over 2300 square feet of living area. On the main level, you will find a very large entrance foyer, a commodious dining room with elegant Bow Window, a spacious Country kitchen - family room with wide board wainscoting and beamed ceiling and featuring an attractive Barbecue fireplace. There is a handy laundry room and lavatory directly off the kitchen. The large living room is located at the rear of the home for peace and quiet. Four bedrooms are located in the bedroom wing with two additional bathrooms. There is a richly panelled playroom in the basement. So much more! Call now for further details. **\$49,900**

TEL. 256-2571 BOSTON TEL. 274-8428

**Roy T. JOHNSON**

*Real Estate - Insurance*

5 FLETCHER STREET, CHELMSFORD, MASS.

**IN CHELMSFORD**



**IN CHELMSFORD**

A much desired ROBERTS RANCH on one of the prettiest half acre lots in town. Transferred owner will vacate premises shortly, regretfully leaving this fine 6 room home with attached garage and enclosed rear porch. Lovely kitchen features work saving dishwasher and electric range, louvre door cabinets. Intercom system throughout. Living room has bay window and raised hearth fireplace. Shown by appointment only **\$30,900**

TEL. 256-2571 BOSTON TEL. 274-8428

**Roy T. JOHNSON**

*Real Estate - Insurance*

5 FLETCHER STREET, CHELMSFORD, MASS.



**LEGAL NOTICE**



TOWN OF CHELMSFORD  
Chelmsford, Massachusetts

**To Whom It May Concern:**

At a Special Town Meeting called for June 8, 1970 and adjourned to June 13, 1970 the following action was taken Under Article 9:

**PROPOSED TOWN MEETING RULES OF ORDER**  
**SECTION 1. GENERAL**

1.1 This By-Law shall constitute and be known as the TOWN MEETING RULES OR ORDER of the TOWN OF CHELMSFORD and shall govern the conduct of all Annual and Special Town Meetings held by the Town after its adoption, and shall repeal all other by-laws regulating the conduct of Town Meetings.

1.2 If this By-Law in any way conflicts with State Law, State Law shall take precedence.

1.3 Should any section, paragraph, sentence, clause or phrase of this By-Law be declared invalid for any reason, the remainder of said By-Law shall not be affected thereby.

**SECTION 2. QUORUM REQUIREMENTS**

2.1 A quorum of not less than 200 registered voters eligible to vote on March 1 preceding the Town Meeting must be present at any or all Town Meetings to legally transact and consummate the business of the Town.

2.2 No special Town Meeting shall be held without a quorum of 300 registered voters eligible to vote on March 1 preceding the Special Town Meeting.

**SECTION 3. ORDER OF PRECEDENCE OF MOTIONS**

3.1 The following motions shall be recognized and shall have precedence in the order in which they are arranged in this section.

	Privileged	Debatable	Amended	Can be Reconsidered	Can be Reconsidered	Vote Required
a) Adjourn (unqualified)	Yes	No	No	No	Maj	
b) Adjourn at or to a Certain Time	Yes	Yes	Yes	Yes	Maj	
c) Recess	Yes	No	Yes	No	Maj	
d) Question of Privilege, Order or Information	Yes*	No	No	No	None	
f) Division of the Assembly	Yes*	No	No	No	10	
g) Take Out of Order	Yes	Yes	No	No	Maj	
h) Reconsider	Yes*	Yes	No	No	Maj	
i) Lay on or Take from the Table	No	No	No	No	Maj	
j) Previous Question	No	No	No	No	2/3	
k) Limit or Extend Debate	No	No	Yes	Yes	2/3	
l) Postpone to a Certain Time	No	Yes	Yes	No	Maj	
m) Commit, Recommit or Refer	No	Yes	Yes	Yes	Maj	
n) Amend	No	Yes	Once	Yes	Maj	
o) Main Motion	No	Yes	Yes	Yes	Maj	

\*NOTE: The privileged motions marked by an asterisk may interrupt the speaker.

**SECTION 4. PUBLICATION**

4.1 Section 3, a table of motions in order of their precedence, shall be printed inside the front cover of the Finance Committee Report for all Annual Town Meetings.

4.2 The following listing of common motions, classified according to their objectives, shall be printed inside the back cover of the Finance Committee Report for all Annual Town Meetings.

**COMMON MOTIONS CLASSIFIED ACCORDING TO THEIR OBJECTIVES**

To Modify or Amend	(a) Amend (b) Commit or Refer
To Defer Action	(a) Postpone to a certain time (b) Lay on the Table (c) Commit or Refer
To Suppress or Limit Debate	(a) Previous Question (to close debate now) (2/3 vote) (b) Limit Debate (2/3 vote)
To Suppress the Question	(a) Previous Question (2/3 vote) and Reject Question (b) Lay on the Table
To Consider a Question a Second Time	(a) Take from the Table (b) Reconsider

**SECTION 5. QUESTIONS OF ORDER**

5.1 The Selectmen shall assure that the guidance of Town Counsel be available both to the Chair and to the body at all Annual and Special Town Meetings wherever practical.

5.2 Except as otherwise prescribed in this By-Law, all questions of order shall be decided by the Moderator.

**SECTION 6. SECRET BALLOTS**

6.1 A motion on any article shall be voted upon by secret ballot if a majority of those present and voting so vote.

**SECTION 7. RECONSIDERATION**

7.1 A motion made at any adjourned Town Meeting for reconsideration or rescinding of any action taken at a previous meeting shall not be entertained or allowed by the Moderator.

**SECTION 8. AMENDMENTS**

8.1 Any article appearing in the warrant and considered at any Town meeting may be amended and any portion thereof may be deleted or added to by a vote of the Town provided, however, that in said notice the words "or act in relation thereto" or "do anything pertaining thereto" or words of similar import appears at the end of said article.

8.2 An amended amendment cannot be amended and no motion or proposition of a subject different from that under consideration shall be entertained under color of an amendment.

**SECTION 9. REPORTS**

9.1 When the report of a committee is placed in the hands of the Moderator, it shall be deemed to be received and a vote to accept the report shall discharge the committee unless the report is one of progress and not final; in which case the committee continues to serve unless the Town votes to discharge same.

9.2 Recommendations made in the report of any board or committee shall not be acted on or debated at any meeting unless there is an article in the warrant pertaining thereto.

9.3 All reports, resolutions, motions or amendments submitted to the

meeting for consideration involving the expenditure of money shall be presented in writing to the Moderator.

**SECTION 10. APPROPRIATIONS**

10.1 No money shall be transferred at a Special Town Meeting except by a majority vote of the voters present and voting.

10.2 All motions on articles involving bond or note issues shall require a two-thirds vote of those voters present and voting.

**SECTION 11. ATTORNEYS SPEAKING**

11.1 Any person who is employed as an attorney by another interested in any matter under discussion at a Town Meeting shall disclose the fact of his employment before speaking thereof.

**SECTION 12. AMENDMENT OF BY-LAWS**

12.1 Town By-Laws may be amended or rescinded by a majority vote of those present and voting at any Annual or Special Town Meeting provided that the proposed action was published in the Warrant for that meeting; or act in relation thereto. It was so voted.

The within amendment to By-Laws adopted under Article 9 of the Warrant is approved with the exception of Section 3.1 paragraph (e), which is disapproved and deleted therefrom.

(Sgd.) Robert H. Quinn  
Attorney General

**Legal Notices**

TOWN OF CHELMSFORD  
Chelmsford, Massachusetts

This is to certify that at the adjourned annual Town Meeting held on March 27, 1967 the following action was taken:

UNDER ARTICLE 56: Mr. William Harvey moved that the Town vote to amend the By-Law adopted under Article 41, at the Annual Town Meeting held March 9, 1942, by striking it out in its entirety and inserting the following: all articles to be inserted in the Annual Town Meeting must be in the hands of the Board of Selectmen no later than the first Monday in January.

It was so voted.  
A True Copy Attest:  
(Signed) Charlotte P. DeWolf  
Town Clerk

(Seal)  
Boston, Mass. December 8, 1971  
The within amendment to By-Laws adopted under Article 56 of the Warrant is approved.  
Robert H. Quinn  
Attorney General

TOWN OF CHELMSFORD  
Chelmsford, Massachusetts

Attorney General Robert J. Quinn  
State House  
Boston, Massachusetts

Dear Sir:  
At the adjourned Annual Town Meeting held March 22, 1971 the following action was taken:

UNDER ARTICLE 36: Mr. Edward Bunker moved the Town vote to amend the Chelmsford Zoning By-Laws of the Town of Chelmsford by revising Section V, Use and Intensity Regulation to change Apartment House from an authorized use with a special permit (designated A in the schedule) to an excluded or prohibited use (designated 0 or 0 in the schedule) in the RD, CB, and CD Districts.

It was so voted, unanimously.  
A True Copy Attest:  
(Signed) Charlotte P. DeWolf  
Town Clerk

TOWN OF CHELMSFORD  
Chelmsford, Massachusetts

Attorney General Robert J. Quinn  
State House  
Boston, Massachusetts

Dear Sir:  
At the adjourned Annual Town Meeting held March 22, 1971 the following action was taken:

UNDER ARTICLE 37: Mr. Edward Bunker moved the Town vote to amend Section 10.2.1 of the Zoning By-Law entitled "Earth Removal" by deleting the present section and inserting the following: The application shall be accompanied by a plan of land, showing existing grade area of fill, area of cut, and area to be left as natural ground, done by a registered civil engineer and surveyor in the area from which above material is to be removed and in surrounding areas. After operation is completed, applicant shall again have registered civil engineers and surveyors show plan of land with cross section, and finished grades. At this time, the Town engineer with the Building Inspector will check out final plan of land. During the removal operation the Board of Appeals shall

designate how often the Building Inspector shall make periodic inspections. Bench marks shall be on both plans of land. The plans of land should be sent to the building inspector.

It was so voted, unanimously.  
A True Copy Attest:  
(Signed) Charlotte P. DeWolf  
Town Clerk

TOWN OF CHELMSFORD  
Chelmsford, Massachusetts

Attorney General Robert J. Quinn  
State House  
Boston, Massachusetts

Dear Sir:  
At the adjourned Annual Town Meeting held March 29, 1971, the following action was taken:

UNDER ARTICLE 41: Mr. Edward Bunker moved the Town vote to amend the Chelmsford Zoning By-Laws by the following: SWIMMING POOL FENCING

1. Delete the first paragraph of Section XII and insert the following:

12.1.1 Every outdoor swimming pool shall be completely surrounded at all times, whether or not the same shall be filled with water, by a fence or wall not less than four feet in height, unless the pool wall itself is four feet or more above grade at all points.

2. Delete the second paragraph and insert the following:

12.1.2 Every such fence, wall, door or gate shall be so constructed as not to have openings, holes or gaps larger than 2 inches in a horizontal dimension and 4 inches in the vertical dimension except that the 4 inches may not be in a horizontal position and except for picket fences in such case, however, the gaps between pickets shall not exceed 4 inches. The wire sizes for all fences or doors fabricated with wire mesh shall not be less than No. 16 wires.

12.2.2 All ladders used to gain access to above ground pools, whether they are self-retractable, swing-up type or portable shall be properly placed so as not to allow entrance by small children when the swimming pool is not in use. No permanent ladders may be attached to above ground pools on the outside unless the pool is surrounded by a separate fence as specified above.

It was so voted, unanimously.  
A True Copy Attest:  
(Signed) Charlotte P. DeWolf  
Town Clerk

(SEAL)  
Boston, Mass. December 3, 1971

The foregoing amendments to Zoning By-Laws adopted under Articles 36, 37 and 41 of the Warrant are approved.

(Signed) Robert H. Quinn  
Attorney General

TOWN OF CHELMSFORD  
Chelmsford, Massachusetts

To Whom It May Concern:  
At the Special Town Meeting held on June 28, 1971 the following action was taken:

UNDER ARTICLE 8 Mrs. Dorothy G. Borrows moved that the town vote to rescind action taken December 7, 1970 changing the election day to the Saturday preceding the first Monday in March.

A hand vote was taken: YES 431, NO 7  
It was so voted.

UNDER ARTICLE 9. Mrs.

Dorothy G. Borrows moved the town vote to return the election date to the first Monday in March.

It was so voted.  
A True Copy Attest:

(Signed) Charlotte P. DeWolf  
Town Clerk

(SEAL)  
Boston, Mass. December 3, 1971

The foregoing amendments to By-Laws adopted under Article 8 and 9 of the Warrant are approved.  
(Signed) Robert H. Quinn  
Attorney General

Pursuant to Chapter 167, Section 16, General Laws of the Commonwealth of Massachusetts, notice is hereby given that a written application has been made to THE LOWELL FIVE SAVINGS BANK for payment of the amount of the deposit on account of \$264 as deposit book is lost or destroyed.  
J. 6, 13

Pursuant to Chapter 167, Section 16, General Laws of the Commonwealth of Massachusetts, notice is hereby given that a written application has been made to THE LOWELL FIVE SAVINGS BANK for payment of the amount of the deposit on account of \$10060 as deposit book is lost or destroyed.  
J. 6, 13

**Commonwealth of Massachusetts PROBATE COURT**

Middlesex, ss.  
To all persons interested in the estate of HAROLD H. DAVIS, also known as HAROLD HENRY DAVIS, late of Chelmsford in said County, deceased.

A petition has been presented to the Probate Court, praying that HAROLD H. DAVIS, of Chelmsford in the County of Middlesex be appointed administrator of said estate, without giving a bond.

If you desire to object thereto, your attorney should file a written appearance in said Court at or before ten o'clock in the forenoon of the fourteenth day of January next, return day of this citation.

Witness, William E. Hays, Esq., First Judge of said Court, this tenth day of December 1971.  
John V. Harvey, Jr.  
D. 30 J. 6, 13

**Commonwealth of Massachusetts SHERIFF'S SALE**

Middlesex, ss. Lowell, Nov 21, 1971

Taken on execution and will by public auction on the 11th day of February, 1972, on Friday at 10 o'clock A.M. at the Sheriff's Office, Warren Street, Lowell, Middlesex, Massachusetts, all the title and interest that MELVIN J. 16 Fairbanks Street, Chelmsford, County of Middlesex, had, (not by law from levy on execution, attachment) on the 17th day of 1971, and recorded with the District Land Registration Office, 82, Page 225, and Certificate No. being the time when the same was attached on mesne process in an following described land which is as being Registered Land, Certificate Title numbered 16912, Register Book 87, Page 225, to wit:

To a certain parcel of land bounded as follows:  
EASTERLY by the Western side of Fairbanks Road (150')  
SOUTHEASTERLY by the Eastern side of Fairbanks Road (150')  
WESTERLY by land now owned by KATHERINE H. CLARK (164.40')  
NORTHWESTERLY by the Eastern side of Fairbanks Road (197.42')

All of said boundaries are drawn by the Land Court to be shown on subdivision plan Sheet Three, which is filed in the office of the District Land Registration Office, 82, Page 225, and additional data of the Land Registration Office, 13, shown as Lot 28 on said plan.

TERMS OF SALE: Cash.  
J. 6, 13, 20

**Commonwealth of Massachusetts PROBATE COURT**

Middlesex, ss.  
To all persons interested in the estate of GRACE E. BRAY late of Chelmsford in said County, deceased.

A petition has been presented to the Probate Court, praying that DOROTHY G. BORROWS of Chelmsford in the County of Middlesex be appointed administratrix of said estate, without giving a surety on her bond.

If you desire to object thereto, your attorney should file a written appearance in said Court at or before ten o'clock in the forenoon of the twenty-first day of January next, return day of this citation.

Witness, William E. Hays, Esq., First Judge of said Court, this third day of December 1971.  
John V. Harvey, Jr.  
D. 30, J. 6, 13



# CHELMSFORD VICINITY BUSINESS REVIEW

## AUTO SPRINGS

Brake Services  
Our Specialty  
**L & M**  
**AUTO SPRING SERVICE**  
If we don't have your Spring in stock... we'll make it.  
7 Lawrence St. 452-7925

## AWNINGS & WINDOWS

**A. WILSON & CO., INC.**  
Ray-O-Lite Fiberglass Awnings and canopies. Beautiful colors. Best and finest Aluminum Windows and Doors. HASTINGS Aluminum Awnings and Door-covers. Jalousie Doors and Enclosures. Aluminum & Wrought Iron Railings and Columns. Free Estimates.  
All Work Guaranteed  
558 Middlesex St. 453-1157

## ELECTRIC MOTORS

## NOTE ELECTRIC CO.

HEATER & BURNER MOTORS REPAIRED  
KILL SAWS REPAIRED  
31 Dutton St., Lowell  
452-0001

## EL

Firewood of all kinds.  
Coal and Coke  
Loam, Sand and Gravel  
**AMASA W. BROWN**  
Tel. 256-7551

## EL OILS

**MARCHAND**  
Oil Co., Inc.  
"Established in 1925"  
FUEL and RANGE OIL  
POWER BURNER SALES  
AND SERVICE  
24 Hour Burner Service  
Radio Dispatched Trucks  
85 Steadman Street  
Tel. 256-6811

## Commonwealth Of Massachusetts

PROBATE COURT  
Middlesex, ss.  
All persons interested in the estate of EDWARD J. LaBELLE late of Chelmsford in said County, deceased. A petition has been presented to said Court for probate of a certain instrument purporting to be the last will of deceased by GLADYS M. LaBELLE of Chelmsford in the County of Middlesex praying that she be appointed executrix thereof without a surety on her bond.  
If you desire to object thereto you or your attorney should file a written appearance in said Court at Lowell before ten o'clock in the forenoon on the eighth day of January 1972, the return day of this citation.  
Witness William E. Hays, Esquire, Judge of said Court, this thirtieth day of December 1971.  
John V. Harvey, Register

## Commonwealth Of Massachusetts

PROBATE COURT  
Middlesex, ss.  
DUGLAS JOHN ANDREWS of Chelmsford, Middlesex County, is unknown. A petition has been presented to said Court by your wife PATRICIA M. ANDREWS praying that a divorce from said matrimony between herself and you be decreed for the cause of desertion and praying for alimony -- and for maintenance and allowance for minor child.  
If you desire to object thereto, you or your attorney should file a written appearance in said Court at Cambridge on the twenty-one days from the third day of April 1972, the return day of this citation. Until the further order of the Court you are prohibited from imposing restraint on the personal liberty of your wife PATRICIA M. ANDREWS and she have the care and custody of the minor child.  
Witness William E. Hays, Esquire, Judge of said Court, this seventh day of December 1971.  
John V. Harvey, Register

## Legal Notices

BOARD OF APPEALS  
January 4, 1972  
The Board of Appeals of the Town of Chelmsford will conduct a Public Hearing at the Chelmsford Center Town Hall on Thursday, January 20, 1972 at 7:30 p.m., on the application of ERNEST MILES JOHNSTON and/or GAIL TEMPLE for a variance to construct a second single family dwelling on Lot 9 located at 48 CONCORD ROAD.  
This is in variance as Lot 9 is an undivided lot and contains an existing single family dwelling.  
Board of Appeals  
by: Charles A. House, Clerk  
J. 6, 13

BOARD OF APPEALS  
January 4, 1972  
The Board of Appeals of the Town of Chelmsford will conduct a Public Hearing at the Chelmsford Center Town Hall on Thursday, January 20, 1972 at 7:45 p.m., on the application of CHARLES F. and BIBIANE TOWNSEND for a variance to maintain the existing 2 car detached garage located on the premises at 240 RIVERNECK ROAD.  
This is in variance due to insufficient side yard.  
Board of Appeals  
by: Charles A. House, Clerk  
J. 6, 13

BOARD OF APPEALS  
January 4, 1972  
The Board of Appeals of the Town of Chelmsford will conduct a Public Hearing at the Chelmsford Center Town Hall on Thursday, January 20, 1972 at 8:00 p.m., on the application of EDWARD B. & CAROL A. NEAL for a special permit to conduct a real estate office as a home occupation at the premises located at 3 CRABAPPLE LANE.  
The above proposed use requires issuance of a special permit.  
Board of Appeals  
by: Charles A. House, Clerk  
J. 6, 13

BOARD OF APPEALS  
January 4, 1972  
The Board of Appeals of the Town of Chelmsford will conduct a Public Hearing at the Chelmsford Center Town Hall on Thursday, January 20, 1972 at 8:15 p.m., on the application of ELIZABETH A. WEBER for a special permit to conduct a Real Estate Office as a home occupation at the premises located at 148 DALTON ROAD.  
The above proposed use requires issuance of a Special Permit.  
Board of Appeals  
by: Charles A. House, Clerk  
J. 6, 13

## Commonwealth Of Massachusetts

LAND COURT  
(Seal) Case No. 64213 Misc. In Equity

To PATRICK C. FAHEY and ROSEANN M. FAHEY both of Chelmsford, Middlesex County, and said Commonwealth; and to all persons entitled to the benefit of the Soldiers' and Sailors' Civil Relief Act of 1940 as amended: Essex Broadway Savings Bank, of Lawrence, Essex County, and said Commonwealth, claiming to be the holder of a mortgage covering real property in Chelmsford, 12 McFarlin Road, given by PATRICK C. FAHEY and ROSEANN M. FAHEY to the plaintiff dated June 13, 1968, recorded with Middlesex North Deeds, Book 1846, Page 705, has filed with said court a bill in equity for authority to foreclose said mortgage in the manner following: by entry and possession and exercise of power of sale.  
If you are entitled to the benefits of the Soldiers' and Sailors' Civil Relief Act of 1940 as amended and you object to such foreclosure you or your attorney should file a written appearance and answer in said court at Boston on or before the fourteenth day of February 1972, or you may be forever barred from claiming that such foreclosure is invalid under said act.  
Witness William I. Randall, Esquire, Judge of said Court this sixth day of January 1972.  
Margaret M. Daly, Recorder  
J. 13

## Legal Notice

SOUTH CHELMSFORD WATER DISTRICT  
Notice To Bidders

Sealed proposals for Constructing Booster Pumping Station, Pumping Equipment, etc., will be received by the Board of Water Commissioners of the South Chelmsford Water District in Liberty Hall, South Chelmsford, Massachusetts until 8:00 p.m., E.S.T., January 24, 1972, and at that time and place will be publicly opened and read aloud.  
The Information for Bidders, Form of Bid, Form of Contract, Plans, Specifications and Forms of Bid Bond, Performance and Payment Bond, and other contract documents may be examined at the following:  
Dufresne-Henry Engineering Corp., Precision Park, No. Springfield, Vt.  
Dufresne-Henry Engineering Corp., 89 Main St., Concord, Mass.  
Copies may be obtained at the offices of Dufresne-Henry Engineering Corp., North Springfield, Vt., or Concord, Mass., upon payment of \$10.00 for each set. Make checks payable to Dufresne-Henry Engineering Corp. One half of said deposit will be refunded for all plans and documents returned in good condition within fifteen (15) days of the opening of bids. Mail requests must be accompanied by an additional \$3.00 payable to Dufresne-Henry Engineering Corp., which is nonrefundable.  
Each proposal shall be accompanied by a bid bond or certified check for five per cent (5%) of the amount of the bid, made payable to the South Chelmsford Water District.  
Bidders are required to submit proposals on the form provided. The undersigned reserves the right to waive informalities in bids, to reject any or all bids submitted and to accept the proposal deemed best for the District.  
Attention is called to the fact that minimum State wage rates are established for the project as set forth in the contract documents.  
No proposal may be withdrawn within thirty days, Saturdays, Sundays and legal holidays excluded, after the opening of general bids.  
South Chelmsford Water District  
By its Board of Water Commissioners  
Charles House, Chairman,  
Ivan Hunt,  
George Marchand

Jan. 13  
Pursuant to Chapter 167, Section 20, General Laws of the Commonwealth of Massachusetts, notice is hereby given that a written application has been made to the LOWELL FIVE CENT SAVINGS BANK for payment of the amount of the deposit on account #04-1604 as deposit book is lost or destroyed.  
J. 6, 13

Pursuant to Chapter 167, Section 20, General Laws of the Commonwealth of Massachusetts, notice is hereby given that a written application has been made to THE LOWELL FIVE CENT SAVINGS BANK for payment of the amount of the deposit on account #04-11716 as deposit book is lost or destroyed.  
J. 13, 20

Legal Notice  
TOWN OF CHELMSFORD  
Notice  
Notice is hereby given under the provisions of the General Laws and amendments thereto that Public Hearing will be held by the Board of Selectmen on Monday evening, January 24th, 1972 at 8:00 p.m., at their office upstairs Center Town Hall, Chelmsford, Mass., on the application of LIONEL D. and JOSEPHINE A. MARCHAND for the use of land at 8 Emerson Avenue, for an increase in storage of Fuel Oils from a present total capacity of 40,000 gallons, all underground, to a new total capacity of 60,000 gallons, all underground; described as follows; Four 10,000 gallon tanks, and one 20,000 gallon tank, for the operation of a Fuel Oil Business.  
Gerald J. Lannan, Chairman  
Eugene J. Doody  
Howard E. Humphrey  
Paul C. Hart  
Thomas F. Markham, Jr.  
Board of Selectmen  
January 13, 1972

## Commonwealth Of Massachusetts

PROBATE COURT  
Middlesex, ss.  
To ARTHUR E. BENNZAR, of Ellicott City in the State of Maryland. A petition has been presented to said Court by your wife CAROLYN O. BENNZAR of Chelmsford in the County of Middlesex representing that you fail, without justifiable cause, to provide suitable support for her; have deserted her; she is actually living apart from you for justifiable cause; and praying that the Court will by its order, prohibit you from imposing any restraint on her personal liberty, and make such order as it deems expedient concerning her support, and the care, custody and maintenance of your children.  
If you desire to object thereto you or your attorney should file a written appearance in said Court at Lowell before ten o'clock in the forenoon on the fourth day of February 1972, the return day of this citation.  
Until the further order of the Court you are prohibited from imposing any restraint on the personal liberty of your wife CAROLYN O. BENNZAR and that she have the care and custody of the minor children.  
Witness, William E. Hays, Esquire, First Judge of said Court, this fourth day of January 1972.  
John V. Harvey, Register  
J. 13, 20, 27

## REPORT OF CONDITION OF THE FIRST BANK AND TRUST COMPANY OF CHELMSFORD, MASSACHUSETTS

Commonwealth of Massachusetts, a State Banking Institution, at the close of business December 31, 1971. Published in accordance with a call made by the Commissioner of Banks pursuant to the provisions of Chapter 172, Section 36 of the General Laws, Commonwealth of Massachusetts.

ASSETS	
Cash, clearing and cash items in process of collection	581,145.48
Balances with banks, including reserve balance	830,309.56
U.S. Government obligations	885,937.50
Obligations of States and political subdivisions	3,687,745.26
Securities of Federal Agencies and Corporations	707,296.10
Other bonds, and debentures	None
Corporate stock	None
Federal funds sold and securities purchased under agreements to resell	900,000.00
Other loans and discounts, — Less	
Rediscounts \$ None	
Acceptances sold \$ None	3,866,023.49
Overdrafts	11,740.69
Banking house \$40,042.74	
Vaults \$46,170.13	
Furniture and fixtures \$29,427.68	115,640.55
Investments and other assets indirectly representing banking house	None
Other real estate owned, directly \$31,044.54 .. indirectly \$ None	31,044.54
Customers' liability on acceptances outstanding	None
Other assets, including current accruals 74,515.52	76,707.17
<b>TOTAL ASSETS</b>	<b>11,723,590.34</b>

LIABILITIES	
Demand deposits of individuals, partnerships and corporations	4,967,294.76
Time deposits of individuals, partnerships and corporations	417,495.88
Savings deposits, including club accounts \$19,288.00	2,849,963.54
Deposits of U.S. Government	204,942.54
Deposits of States and political subdivisions ..	1,459,099.63
Deposits of banks	None
Other deposits (certified, officers' checks, etc.)	182,151.90
<b>TOTAL DEPOSITS \$10,080,948.25</b>	
Bills payable and other liabilities (except rediscounts) for borrowed money	None
Acceptances executed by or for account of this company	None
Federal funds purchased and securities sold under agreements to repurchase	None
Other liabilities, including current accruals \$184,645.64 and including \$ None mortgages and other liens on bank premises and other real estate	201,252.50
<b>TOTAL LIABILITIES</b>	<b>10,282,200.75</b>

CAPITAL ACCOUNTS	
Capital notes and debentures	None
Capital stock (total par value)	262,100.00
Preferred Par Value \$ None (number shares outstanding)	
Common Par Value \$262,100.00 (number shares outstanding 5242)	
Surplus	737,900.00
Undivided Profits	372,080.31
Reserve for contingencies and other capital reserves	69,309.28
<b>TOTAL CAPITAL ACCOUNT</b>	<b>1,441,389.59</b>
<b>TOTAL LIABILITIES AND CAPITAL ACCOUNT</b>	<b>11,723,590.34</b>

TRUST DEPARTMENT	
ASSETS	
Government, state and municipal bonds	
Other bonds	
Stocks	
Loans on real estate	
Other loans	
Real estate by foreclosure, etc.	
Real estate owned	
Deposits subject to check	
Other bank deposits	
Tangible personal property	
Other assets	
<b>TOTAL</b>	<b>None</b>
LIABILITIES	
As trustee, executor, administrator, etc.	
Income	
Earnings notes transferred to the banking department	
Other liabilities	
<b>TOTAL</b>	<b>None</b>

MEMORANDA		
Assets pledged to secure deposits of trust department in the banking department	Amount of liability	Book Value of assets pledged
Assets pledged or assigned to secure other liabilities and for other purposes	<b>1,041,303.93</b>	<b>1,695,000.00</b>
Average of total deposits for the 15 calendar days ending with call date		\$9,692,294.61
Average of total loans for the 15 calendar days ending with call date		\$3,954,804.20

The foregoing statements are true, accurate and complete to the best of our knowledge and belief, and are made and subscribed to under the penalties of perjury.

- |                    |           |
|--------------------|-----------|
| WARREN C. LAHUE    | President |
| JAMES L. COONEY    | Secretary |
| ERNEST F. DAY      | Treasurer |
| ROBERT E. PICKEN   | Director  |
| COSTOS S. KOKINOS  | Director  |
| ALFRED H. BLOOM    | Director  |
| NORMAN E. DAY      | Director  |
| CARL F. MCKITTRICK | Director  |



Budget 1972  
Final Revision: December 14, 1971

NASHOBA VALLEY TECHNICAL HIGH SCHOOL DISTRICT

		BUDGET		1972 Assessment by Towns			
		1971 (Revised)	1972	Chelmsford (41.69)	Groton (10.42)	Littleton (14.82)	Westford (33.07)
<b>Operating &amp; Maintenance Budget</b>							
1000	Administration	38,471	75,730	31,572	7,891	11,223	25,044
2000	Instruction	532,976	671,710	280,036	69,992	99,547	222,135
3000	Auxiliary Services	100,924	140,392	58,529	14,629	20,806	46,428
4000	Operation & Maintenance	113,422	111,990	46,689	11,670	16,596	37,035
5000	Fixed Charges	35,661	60,859	25,372	6,342	9,019	20,126
6000	Community Services	-0-	-0-	-0-	-0-	-0-	-0-
	Evening School	27,900	26,050	(51.36) 13,379	(6.44) 1,678	(14.34) 3,736	(27.86) 7,257
	Total Operating Budget	849,354	1,086,731	455,577	112,202	160,927	358,025
	Reduced by:						
	State Vocational Aid	(293,830)	(308,561)	(128,639)	(32,152)	(45,729)	(102,041)
	P. L. 90-576	(34,037)	(74,183)	(30,927)	(7,730)	(10,994)	(24,532)
	P. L. 90-576-B		(3,412)	(1,422)	(356)	(506)	(1,128)
	Transportation	(39,408)	(67,704)	(20,226)	(7,055)	(10,034)	(22,389)
	Total Reduced Operating Budget	482,079	632,871	266,363	64,909	93,664	207,935
	Capital Budget			(59.85)	(8.81)	(11.07)	(20.27)
7000	Land, Building & Equip.	448,320	104,834	62,743	9,236	11,605	21,250
	Reduced by:						
	P. L. 90-576	(448,320)	(103,934)	(62,204)	(9,158)	(11,505)	(21,067)
	Surplus Revenue		(900)	(539)	(78)	(100)	(183)
	Total	-0-	-0-	-0-	-0-	-0-	-0-
8000	Debt. Retirement/Debt Serv.	339,387	331,163	198,201	29,175	36,660	67,127
	Reduced by:						
	Surplus Revenue	(150,000)					
	S.B.A.B.	(143,422)	(133,461)	(79,876)	(11,758)	(14,774)	(27,053)
	Total Capital Budget	45,965	197,702	118,325	17,417	21,886	40,074
	Grand Total Budget Assessment to Member Towns	528,044	830,573	384,688	82,326	115,550	248,009

### Selectmen To Meet With NMAC And Town Boards

The Chelmsford Board of Selectmen will meet with the Northern Middlesex Area Commission to establish what they have been doing and what they plan for the future. Also to be questioned is the Chelmsford Assessment of \$8,268.02. The Selectmen have invited the Planning Board and Finance Committee to join them in this meeting to be held January 24th at 8:30 p.m.

In another correspondence to the Board the NMAC sent the Selectmen six copies of the new bills filed pertaining to zoning changes. These bills were added to the list of items to be discussed at the joint meeting. The Selectmen had questioned one of these bills as possibly taking the zoning control away from the Town and placing it in the hands of the NMAC.

Still in relation to planning, the continued on page 23

**SINGERS-DANCERS  
MUSICIANS-NOVELTY ACTS**  
Are you interested in appearing in small Variety shows -- If so please call Walter C. Dunfee at:  
**452-6378**

### NVTHS Costs For 1972 Rise; Local Enrollment Lags

The final budget figures for the Nashoba Valley Technical High School, as of Dec. 14, 1971, show an increase for 1972 in the Grand Total Budget Assessment to Member Towns to \$830,573 from \$528,044. The 1972 assessment to Chelmsford, representing 41.69% of the total, is \$384,688. Westford which bears 33.07% of the cost, is assessed \$248,009; Littleton, with 14.82%, is assessed \$115,550; and Groton, which bears 10.42% of the cost, is assessed \$82,326. It was recently revealed that although Chelmsford has the largest number of places for students allotted it at NVTHS, the enrollment from Chelmsford falls short of that number (525) by a considerable margin. This led the Selectmen to discuss at some length possible reasons why local students have so far consistently failed to fill the spaces offered to them at NVTHS since the school opened 2 years ago. The School Committee has also given the matter its attention and NVTHS guidance counselors have visited local schools to describe the educational opportunities available at Nashoba Valley.

The budget in greater detail

### NMAC To Act On Mill Rd. Apts., Make Area Land Use Plan

The controversial proposal to build an apartment complex on land near Russell Mill Pond in Chelmsford will be among the items on the agenda when the Northern Middlesex Area Commission meets January 19th.

NMAC's involvement in the issue comes because the proposed developer, Riverside Realty Trust, has applied for a subsidy for the project, which would have 25 percent of its units set aside for low and moderate income persons.

The area commission is the regional "clearinghouse" for projects involving federal funds within the area of its nine-community membership.

Usually, explains NMAC director Joseph P. Hannon, such applications for federal funds come from local government agencies and are sent to NMAC by the federal agency involved for review and comment. This proposal, however, comes from a private developer, who is seeking Department of Housing and Urban Development (HUD) financing.

The land, about 48 acres, would contain, according to the application filed with HUD, about 459 units in 27 buildings.

The application was filed by Riverside Realty Trust of Acton with D&B Homebuilders of Everett the proposed general contractor.

continued on page 24

### 4th Of July Committee Winter Ball, Mar. 3

The 4th of July Committee will hold its annual Winter Ball on Friday evening, March 3rd, at the Elks Hall. The gala ball is always a stellar attraction on the winter social scene and very well-attended.

Tickets will become available at the end of this week and those wishing to attend are urged to make their reservations by calling Ball Chairman, Mr. William Fitzpatrick at 265-5695 or Mrs. Marilyn Krock at 256-0838.

Patrons will be glad to know that due to the freeze, tickets will be selling for the same modest rate as last year.

Individual reservations will be accepted but table reservations will be given preference.

Door prizes will be awarded to lucky ticket holders. Last year's first prize was a weekend at the Marriot Motel.

The Ball Committee consists of Mr. William Fitzpatrick, Chairman; Mrs. Marilyn Krock, Mrs. Judith Karrow, Mrs. Janet Snyder and Mrs. Bernadette Alston.

### Extra Sinks Sunk By SBC In Fight To Hold Cost Down

For two meetings now the School Building Committee has wrestled with the matter of fixed equipment in the new high school. As each of the previous meetings ended the problems of the sinks and the counter space remained an open issue. This past Wednesday Jan. 5 at their regular meeting a determination could be seen in the attitude of each member to lay the sink issue to rest once and for all.

Present for consulting purposes were Mr. Lombardini and Mr. Whitehead of the firm of Day and Zimmerman; present to include in the new high school items they felt necessary to their programs were Dr. Thomas Rivard and members of his staff; and present to allow nothing in the building that was not felt by them to be absolutely necessary were the members of the SBC.

Mr. Lombardini stated at the beginning of the meeting that unless the decisions on the plumbing were reached the building would fall behind schedule. Chairman James Sullivan, therefore, led the rest of the committee in a determination that was obvious from the first fall of the gavel to the adjournment motion.

The problem was a request for 13 sinks in addition to those in the original drawings. The price difference would be in the vicinity of \$6,000. The discussion began to sound like the song, "Oh where, oh where will the little sinks go?" Finally Dr. Rivard asked permission to caucus with his staff and see where they felt the 13 sinks could be eliminated. They returned with their order of preference in sinks as follows; 1 in the science store room, 1 in electronics, 1 in steno, 2 in student activities, 2 in health, 5 in science and 1 matron's shower.

In the decision making it was agreed by the SBC that the sink in the science storeroom was necessary for safety purposes. They could not be convinced of the need for the other 12. Mr. Vaughn moved to instruct the architect to eliminate the last 12 sinks on the list. The Committee so voted in spite of John LeClere's (industrial arts division head) urging to also leave the sink in the electronics room.

Attention was turned to the counter and shelving requested by the administration in addition to those shown in the original drawings. Mr. Lombardini commented he would not be in favor of the additional counter requested on

continued on page 20

### Appeals Bd. Hearing On D & B Petition

A special meeting of the Board of Appeals was held Wednesday evening, January 5 on a petition for variance by D & B Construction and the Riverside Realty owner by agreement, to build a unit apartment complex on an acre plot on Russell Mill Pond.

This is the property Chelmsford residents voted to acquire eminent domain for conservation purposes at the special Meeting, Dec. 27th.

According to the developer of the units would be subdivided into low income housing under 40B sections 20-23 and chapter the so-called "snob zoning". The hearing had been moved to the high school auditorium to accommodate a large audience. The weather, however, limited attendance to fewer than 40 persons.

Chairman Charles Higgins, Carol diCiero, Mrs. Velma Hickey of the Board of Appeals heard the application.

First speaker was Town Clerk Clement McCarthy who made a statement regarding the status of the land. Review actions taken at the Special Meeting Dec. 27th, he noted passage of Article 3 providing transfer of funds to the Conservation Commission for acquisition and that passage of Article 4 provided for the premises in question to be eminent domain.

Atty. McCarthy traced the he had taken since the special meeting of the Board of Selectmen regarding the petition. He explained that the taking had been duly recorded in the North Middlesex Register Deeds Dec. 28th; that due notice had then been sent by registered mail to D & B addresses in Everett; and that statutory notice would be given to Riverside Realty Trust; on agreement, the following day.

In his professional opinion said, the premises were now by the Town of Chelmsford.

Speaking for the principal were not present, Attorney Kadison disagreed, claiming the action of the Special Meeting had no effect because

continued on page 20

**RICHARD B. SUPER  
REAL ESTATE**  
34 CHELMSFORD STREET  
CHELMSFORD, MASS.  
TEL. 256-4001 or 256-

### NEW HALL FOR RENT Chelmsford

Accommodations up to 300 people -  
Weddings - Showers - Meetings -  
Dances - New Kitchen - Air Conditioned -

251-8301 452-7283

### To The Discriminating The Converse Florist & Gift Shop

... the store for the UNUSUAL

IN FRESH, ARTIFICIAL & DRIED FLOWER ARRANGEMENTS FOR ANY OCCASION

LARGE SELECTION OF:

Royal Doulton & Hummel Figurines & Toby Jugs

107 DRUM HILL RD.  
CHELMSFORD, MASS.  
(opp. J.M. Fields)

Carte Blanche, American Express, Diner's Club, Bank Americard, Master Charge And Uni-Card Honored Here

**LEARN TO DRIVE  
LOWELL AUTO SCHOOL**  
58 APPLETON ST. --- LOWELL  
**CALL 453-1819**

BEGINNERS & REFRESHER COURSES

FREE PICKUP SERVICE ANYWHERE

**SALE STARTS  
Monday, Jan. 10**

Some Marked Down to  
**25%- 50% off and more**

BankAmericard - Master Charge  
All Sales Final

AL-FM  
*Town and Country Shop*

Drum Hill Shopping Center